01-87
State Library & Archives
Nashville TN 37219

20¢

THE HALLS GRAPHIC

(U.S.P.S. 233-280)

PUBLISHED WEEKLY | HALLS, TENNESSEE, NOVEMBER 6, 1986 | VOLUME 91—NUMBER 44

County Aids McWherter & Hewlett Vote Sweeps

County voters went with the winners Tuesday—backing Democrat Ned Ray McWherter, of Dresden, in all but the Orysa box for a 3944-1613 lead over Republican Winfield Dunn—and giving Democrat Steve Hewlett an even bigger margin, sweeping every box in the county, 3976-995, for a Public Service Commission seat.

Complete returns (unofficial until certified Monday by the county Election Commission:)

	Governor		PSC		U.S. Rep.		
Voting Precinct	Ned Ray	Dunn	Hewlett	Anderson	Ed Jones	Campbell	Rep. Crain
Glimp	107	17	95	15	109	9	99
Henning	272	60	232	39	279	29	297
Orysa	38	42	43	22	48	23	63
Plea. Hill	28	19	26	15	30	14	43
Conner	25	22	29	9	37	9	40
Cross Roads	73	20	79	7	77	10	85
Ripley 2	264	116	258	82	288	76	319
Ripley 3	470	270	523	174	528	182	590
Ripley 4	393	97	375	59	407	63	435
Ashport	37	14	39	7	44	6	47
Cherry	30	19	30	14	36	8	40
Cook's	55	34	75	13	69	17	84
Gold Dust	45	7	36	5	44	7	41
Lightfoot	114	60	109	43	121	45	136
McBride	125	49	123	26	126	36	135
Price	53	30	50	10	61	14	64
Arp	145	60	152	38	152	43	183
Barr	14	3	17	0	12	3	16
Central	194	86	216	47	221	50	235
Curve	133	52	138	31	150	31	153
Double Bridges	59	34	60	23	70	20	78
Edith	129	45	129	20	148	22	146
Gates	193	66	191	38	219	28	224
Nankipoo	74	48	75	27	86	29	109
Poplar Grove	35	19	32	17	38	16	45
Halls 8	208	66	210	43	235	33	242
Halls 9	256	155	279	99	298	93	347
Abs.In Person	247	71	227	53	272	37	288
Abs. By Mail	128	32	128	19	140	16	141
Totals	3944	1613	3976	995	4345	969	4725

RHS Wins In OT To Face Germantown

Trailing Jackson North Side 14-0 in the third period, after a single first down in the first half, Ripley High School's Tigers forced the District 13-AAA show-down Thursday of last week into overtime, scored from the five, and intercepted to claim the district's second spot and—for the third consecutive season—make the state play-offs—visiting undefeated and third-ranked Germantown at 7:30 p.m. this Friday.

On third and five, Wayne Garrison broke the tie in overtime and—after the Indians failed to link two passes—nabbed Todd Goodman's third toss to make the Reservation the Tigers' Happy Hunting Ground.

Though the Indians bottled Ripley up in the first half, they couldn't score until 3:04 before the half.

Faking a punt on fourth and eight, from the Tiger 44, Greg Waller threw over the middle to split end Ronald Bills for 33 yards.

Two plays later, Jeff Cisco took Goodman's fifth of six completions in the half for 21 yards to make it 6-0 at the half.

On their first possession of the second half, the Indians made it 14-0 with 73 yards in four plays, Frankie Baker scampering right, unhindered, 23 for the TD with 10:28 in the third period.

Goodman's arm hit Randy Wilson for the 2-point conversion.

Punt Block Crucial

Steve Brown turned the game around when he blocked Waller's punt and Ripley recovered on the Indian 22, midway in the third quarter.

Six plays later, William Genesy posted a first down on the 1-1/2 and scored, next play, with Larry Wisniewski's foot—as sure as ever, with Lynn Grantland holding—making it 14-7 with 1:55 in the quarter.

That let Ripley tie the game, with 8:25 in the final period, after North Side had punt trouble again.

A shanked kick wobbling seven yards, and a 15-yard personal foul penalty, gave Ripley the chance to punch 18 yards in six plays scoring Genesy from the two.

The reliable kick tied the knot to give the Tigers the chance they brilliantly exploited in overtime.

Walk-Up Window

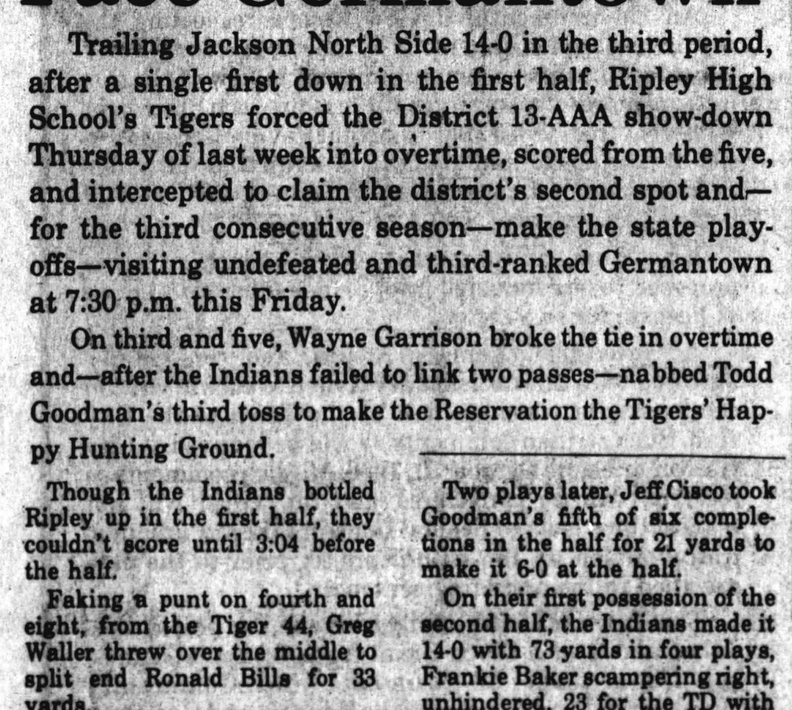

NEW WALK-UP TELLER WINDOW at the Lauderdale County Bank in Halls is shown off by Bank President Jerry Crihfield and Vi (Mrs. Charles) Edens, who will be at the window when it opens next Monday. The new bank service is a part of a 1,100 square feet addition on the west side of the bank building at the corner of South Church and Wade Streets. Crihfield says the additional space 'will enable us to better serve our customers. The walk-up teller window will open at 7 a.m. each workday and close at 8:30 a.m. On Thursdays and Fridays, the window will re-open at 4:30 p.m. and remain open until 7 p.m. as a special service to customers who find regular banking hours inconvenient. The window will open at 7 a.m. and close at noon on Saturdays.'

CONFIDENTIAL CORNER

By Henry Murchison

A Strange Season

Despite having a 6-4 record and reaching the state Class A playoffs for the sixth straight year we imagine that the 1986 football season has been both perplexing and frustrating for Halls Tigers Coach Andy Pugh and his staff and for the team members themselves.

In all of the four losses a margin of 7 points or less has meant defeat for the Tigers and only in the Trenton Peabody and Denmark West games have the Tigers won by more than one touchdown. The Tigers very easily could have won most or all of their games with only Crockett County showing a distinct margin in total offense.

As predicted at the beginning of the season the lack of experience and a kicking game proved to be fatal to an outstanding season with fumbles, blocked punts and mental mistakes keeping the Tigers in trouble much of the time. At the start of the season only four starters, Derrick Harris, Tyrone Patrick, Kelvin Robinson and Greg Johns, from the 1985 squad were on hand with three or four others who had seen considerable action last year.

There are some bright spots for the coming year with freshman Justin Taylor likely to turn into a topnotch kicker, three quarterbacks, Ashe Burnette, Jeff Ezekiel and Ronnie Glynn, will be vying for the starting spot next spring with a freshman quarterback, Chris Hurt, likely to get his name in the counting. Several freshmen and sophomores got lots of playing time and did well. In addition help is coming up from the "B" team so good times may be just ahead.

Incidentally, don't write off the Tigers in the playoffs. They open against McKenzie, ranked no. 1 in Region 6-A, but there is little reason to think that the Tigers are outclassed. A good game by the Tigers could mean trouble for McKenzie.

Thank You

Nell and your editor would like to say Thanks to our friends who have called, visited, sent cards or otherwise expressed concern about Nell and her eye surgery. Apparently the surgery and implant is a complete success. Nell has no paticular problems and is expecting to be back to normal within a few days.

Also your editor had some good news Thursday of last week when the doctor said that my eye had improved so much that I needed a new prescription. I had gotten what were supposed to be my permanent glasses a month ago. The doctor seemed to be as surprised as I was with the continued improvement.

Events Assisting Jonathan Tatum

Ripley High School's chapter of Alpha Delta Kappa and its Sigma Phi Omega fraternity will hold a road-block from 11 a.m. to 2 p.m. Saturday at the exit of the Wal-Mart parking lot in Ripley and a bake sale from 9 a.m. to noon in front of Farmers Union Bank to aid Jonathan Tatum with his hospital bill.

Gospel singing at 7 p.m. Nov. 15th in Ripley High School, without admission charge, will benefit Tatum.

He was seriously injuried in an automobile accident Sept. 6th.

Halls Hits Playoff Trail In McKenzie

The Halls Tigers, 6-4 after a 13-6 loss to Crockett County Thursday of last week, will face 8-2 McKenzie, Region 6-A champions, at 7:30 p.m. Friday in McKenzie, in the opening round of the state Class A football play-offs. The Tigers will be in the playoffs for the sixth straight year.

Other Class A play-off games featuring Region 6-A and Region 7-A teams are Greenfield, 8-2, hosting Denmark West, 3-7; Dresden, 7-3, will host Old Hickory Academy, 6-4; and Lake County, 6-4, will be at Bruceton, 5-5.

Other Class A match-ups in West Tennessee are Memphis Prep, 7-3, at Bolton, 5-5, and Memphis Skyview, 7-3, at Memphis SBEC, 6-4. All games will be played at 7:30 p.m. Friday.

Another game of interest in Halls will be Class AAA Ripley, 7-3, visiting Germantown, 10-0. Ripley moved into the play-offs with a overtime 21-14 victory at Jackson North Side Thursday of last week.

Crockett County's Cavaliers slipped by Halls to raise its record to 7-3. It will play Martin Westview in the University of Tennessee at Martin stadium Saturday evening for the Wes-Tenn Conference championship.

Neither team generated much offense during the first half.

The Tigers missed one scoring opportunity when a short punt gave them the ball in Cavalier territory. On the 24, a pass on third and two was knocked away, and a fourth down pass was also unsuccessful.

The teams exchanged punts throughout the remainder of the first quarter and until 1:53 remained on the clock in the second.

Then Crockett County's Terry Wade picked off a Jeff Ezekiel pass and returned it 60 yards for a Cavalier score. The kick for extra point was tipped on the first try, but Halls was offside.

The second try was good to give the visitors a 7-0 halftime lead.

Neither team was able to get on the scoreboard during the third quarter, but early in the fourth, the Tigers moved within one point of Crockett County when Ronnie Glynn intercepted a Buss Avery aerial and dashed 30 yards into the end zone. Justin Taylor's kicked missed the uprights, and the Tigers trailed 7-6.

Crockett County put the game away when Cary Carter raced 10 yards into the end zone after the only sustained drive of the night by either team. The try for a 2-point conversion failed.

Crockett County led the statistics with eight first downs, 133 yards rushing, and 78 yards passing, for 211 yards. The Tigers were held to their lowest total of the year, with five first downs, 129 yards rushing, and only two yards passing.

Tiger quarterbacks Jeff Ezekiel and Ronnie Glynn threw 11 times, completed twice, and were intercepted three times. Cavalier quarterback Avery threw 11 passes, completed five, and was intercepted twice.

The Tigers dropped the ball three times and lost it twice. Crockett County did not fumble.

Tim Wright led Tiger rushers with 96 yards on 15 attempts. Tyrone Patrick added 20 yards on 4 rushes.

Tiger linebacker Derrick Harris had his best game of the year, with 10-5 tackles and one assist.

Milton Jackson added six stops. Zane Bernard tallied 5.5 tackles, plus 3 assists. Bruce Halliburton had 5.5 tackles and one assist. Ronnie Glynn had five tackles.

Halls Board Sets Meeting On 17th

In the absence of Mayor Sammie Arnold and with only four of the six aldermen present at the regular meeting of Halls Board of Mayor and Aldermen Monday, the only action taken was approval of outstanding bills and passing of a new zoning ordinance.

The Board voted to recess until 7 p.m. Nov. 17th.

DIABETIC SCREENING

During November, Baptist Memorial Hospital Lauderdale is offering free diabetic screening from 9 a.m. to 6 p.m. Monday through Saturday, except Thanksgiving Day. Information from 635-1331; ask for the laboratory.

GREG JOHNS (68), in upper photo, is just a stride too late to stop Crockett County quarterback Russ Avery from getting his pass away. In lower photo, Halls Tiger Dalton Jackson (40) draws a crowd as Dennis Brown (44) tries to get a block to spring Jackson loose; coming up from behind to help stop Jackson is Crockett County's Cary Carter (44). Carter later scored for Crockett County to insure the visiting Cavaliers' winning edge, 13-6.

Postmaster: Send Change Of Address Orders To:

THE HALLS GRAPHIC

USPS 233-280
Halls, Tennessee 38040

HENRY MURCHISON, Editor Emeritus

Second Class Postage Paid At Halls, Tennessee 38040

CLASSIFIEDS

FOR SALE—Spinet/Console Piano. Wanted: Responsible party to take over piano. See locally. Call 1-800-228-1216. 30-3t.

FOR SALE—1980 Chevette, runs and looks good, $1,200 or best offer. 836-5701 after 6 p.m. 30-2t.

FOR SALE—Firewood, cut to order and delivered. $25 per pick-up truck load. Edric Owen III, 635-7588. 30-4tP.

FOR SALE—3-bedroom brick house on 1 acre of land, 9 acres of land with two mobile homes on Hwy. 88, west of Halls, 836-7916. 30-4t.

FOR SALE—Good used air conditioner, $150, owner re-locating. Call 836-5120. 30-4t.

NOTICE—I would like to haul your cattle to market, reasonable rates. 836-5211 after 6 p.m. 23-3t.

FOR SALE—Bedroom suite, full size bed, dresser, chest, Sealy mattress. Call 836-7869, ask for Larry. 6-1tP.

WANTED TO BUY—One acre lot in the country on Halls school bus route. Call 836-9981. 6-2tP.

FOR SALE—Home sites and mini farms. Call 836-5517 or 836-7453. 7-tf.

FOR SALE — Extra clean used appliances, refrigerators, freezers, washers, dryers, ranges. All used products have warranty. Sales and service on Maytag, Frigidaire, Frigidaire, Amana, RCA, Zenith, Jenn-Air, KitchenAid. Hansford Appliances, 836-7671, Halls. 5-tf

FOR SALE—Two mobile homes. Dyersburg Realty, Jean Belton, agent. 836-7960. 9-tf.

FOR RENT—2-bedroom apartment, $65 a week, furnished. 836-9541. 3-tf.

WANTED—New listings for Dyersburg Realty. Contact Jean Belton, agent, 836-7960. 9-tf.

NOTICE—Heating repairs, gas-electric heat pumps, air conditioning, refrigeration service. Call Gene Hall, Hall Service Center, Old Hwy. 51 N., Halls, 836-9419. 4-tf.

NOTICE—Parts and supplies, wholesale-retail, heating, air conditioning, refrigeration and appliances. Call Gene Hall, Hall Service Center, Hwy. 51 N., Halls, 836-9419. 4-tf.

WANTED TO BUY—One to three acres of land in the area between Ripley and Halls. Call Scotty Buckner, 836-7323. 25-tf.

Mrs. Garrett

Mrs. Georgia Helen Witt Garrett, 85, of Arkansas, formerly of Halls, died Monday in Pine View Nursing Home in Arkansas.

Services were at 2 p.m. Tuesday in Horn Funeral Home, with burial in Rose Hedge Cemetery.

She was born in Nankipoo and was the former district president of the Kada Adacho Club.

She leaves her husband, S. K. Garrett; a daughter, Mrs. Mary Ella Halliday, of Arkansas; four grandchildren; and four great-grandchildren.

Mrs. Bessie Gipson

Mrs. Bessie Virginia Gipson, 80, of Gates, died at 4:45 p.m. Sunday in Jackson-Madison County Hospital.

Services were at 2 p.m. Tuesday in Archer's Methodist Church, with burial in the church cemetery.

She leaves her guardian, Wymond Reece, of Halls.

"Wisdom is divided into two parts: a) having a great deal to say, and b) not saying it."
Anonymous

First Assembly Of God
Hall And East Main, Halls

—Service Times—
Sunday School ..... 9:45 A.M.
Sunday Worship..... 11 A.M.
Sunday Evening ..... 6 P.M.
Wednesday Evening ..... 7 P.M.

Everyone Welcome

Publice Notice Of Invitation For Bids

Community Development Contract No. Z-31263.

Project No.: Town of Halls-Downtown Revitalization Urban Renewal/Downtown Beautification Project.

Town of Halls, Owner.

Separate sealed bids for demolition of buildings for Town of Halls, 208 North Church Street, Halls, Tennessee 38040 will be received by Town of Halls, Halls, Tennessee, at the office of Mayor Sammie L. Arnold, City Hall, 208 N. Church St., Halls, Tenn., until 1:00 o'clock P.M. D.S.T. November 24, 1986, and then at said office publicly opened and read aloud.

The Information for Bidders, Form of Bid, Form of Contract, Plans, Specifications, and Forms of Bid Bond, Performance and Payment Bond, and other contract documents may be examined at the following:

City Hall, 208 North Church Street, Halls, Tennessee, and West Tennessee Plan Room, Jackson, Tennessee.

Copies may be obtained at the office of Mayor, City Hall located at 208 N. Church St. Halls, Tenn., upon payment of $25.00 for each set. Any unsuccessful bidder, upon returning each set promptly and in good condition, will be refunded his payment, and any non-bidder upon so returning such a set will be refunded $25.00.

The owner reserves the right to waive any informalities or to reject any or all bids.

Each bidder must deposit with his bid, security in the amount, form and subject to the conditions provided in the Information for Bidders.

Attention of bidders is particularly called to the requirements as to conditions of employment to be observed and minimum wage rates to be paid under the contract, Section 3, Segregated Facility, Section 109 and E.O. 11246.

No bidder may withdraw his bid within 60 days after the actual date of the opening thereof.

October 30, 1986

TOWN OF HALLS
Sammie L. Arnold

He's Two

ERIK ROBERT CALDWELL, son of Mr. and Mrs. Davenor Caldwell, of Ripley, celebrated his second birthday Nov. 2nd in his home. Twenty-five guests enjoyed a Bert and Ernie cake, ice cream and Coke. Special guests were his great-grandmother, Mrs. Ernest Leggett, of Ripley, his grandparents, Mrs. Robert H. Lankford, of Gates, and the H. D. Caldwells, of Memphis, and his aunt and cousin, Marilyn and Laurie Eng, of Miami, Fla.

COMMUNITY CLUB

Halls Community Club will meet at 5 p.m. Nov. 6th at the Community Center to discuss rules for the coming year.

All interested individuals are urged to attend—members and those who want to be members.

DIABETIC SCREENING

During November, Baptist Memorial Hospital Lauderdale is offering free diabetic screening from 9 a.m. to 6 p.m. Monday through Saturday, except Thanksgiving Day. Information from 635-1331; ask for the laboratory.

Best Place To Come For
Medical, Life, Casualty, Or Property Insurance
Jamie L. Brown Insurance Agency
836-7833 322 S. Church St. Halls

JOIN THE Q-MART COFFEE GANG

How It Works
1. Go to Alamo, Ripley, Halls or Dyersburg (Parr Ave.) Q-Mart
2. Buy A Q-Mart Coffee Cup w/ Coffee For 99¢ 12 Oz.
3. Bring Back Your Q-Mart Coffee Cup As Often As You Want And Get A Refill For 20¢

REAL ESTATE

We have homes and land for sale in Ripley and Lauderdale County, but our prime objective is to help a worthy couple get a roof over their heads so they can pay for it—remember the sweetest sleep is when you hear the rain hitting your own roof!

Three bedroom, 1 bath, 2.7 acres, 1 1/2 miles west of Halls on Nankipoo Rd. Priced to Sell. $20,000.

Several building lots on Poplar Grove Road.

Halls, TN.: 2-story Colonial home, 3-bedrooms, 3-baths, pool and pool house, on three acres of land. Reduced to $90,000.

2-bedroom frame house with livingroom, kitchen and breakfast area, large den, 1-bath, on seven acres land. House has approximately 1,365 sq. ft., carpeted throughout, has fireplace in livingroom, ceiling fans, built-in appliances, new wiring, new plumbing, also 24x38 shop in back. Well located in Cedar Grove area. Shown by appointment only.

421 acres, 5½ miles west of Ripley, on Jeff Webb Road.

Beautiful brick home, excellent community, between Central and Edith, 3½ miles west of Ripley, 3-bedroom, 1½-bath, carport, large lot. Priced to sell.

Nice home in Smithville Sub-Division, just a few minutes ride from Ripley, in good neighborhood, priced right.

Good home for sale. Located in Ripley, 373 Washington St., 2-bedroom, 1-bath, upstairs, apartment downstairs, which can be rented, has circle drive, nice large lot. Priced to sell.

2-bedroom, 2-full baths, frame home, on large lot, central heat and air, plenty of closets, carpeted, located on Hwy. 51 north of Halls.

William F. Walker

Office 635-9161 | Ripley, Tenn. 38063 | Home 635-2054

—Affiliated Brokers—
Mrs. J. P. Elder, Office 635-9161, Residence 635-1797
Bobby Critchfield, 836-7348
Ineita Walker, Office 635-9161, Residence 635-3091
Mrs. June T. Bates, 635-4552
Don Smith, 635-0914
Mrs. Sylvia Smith, 635-0914

Eight room house, city water, nine acres with barn and grain bin. House remodeled with carpets, TVA insulation, large carport and patio. Five miles from Halls. Priced in the 60s, appraised higher.

The Realty Center
Century 21
285-2000
Jamie L. Brown
836-7833

Concurrent Notice

NOTICE TO PUBLIC OF NO SIGNIFICANT IMPACT ON THE ENVIROMENT AND NOTICE TO PUBLIC OF REQUEST FOR RELEASE OF FUNDS

October 30, 1986

Town of Gates
City Hall
P.O. Box 127
Gates, Tennessee 38037
901-836-7501

TO ALL INTERESTED AGENCIES, GROUPS, AND PERSONS:

On or about November 15, 1986, the above-named Town will request the Tennessee Department of Economic and Community Development to release Federal funds under Title I of the Housing and Community Development Act of 1974 (PL 93-383) for the following project:

Gates Water System Improvements

A 100,000 gallon elevated water storage tank improvements to the water plant, and fire hydrants in the minority areas.

Gates, Lauderdale County, Tennessee

503-Census Tract

It has been determined that such request for release of funds will not constitute an action significantly affecting the quality of the human environment and, accordingly, the above-named Town has decided not to prepare an Environmental Impact Statement under the National Environmental Policy Act of 1969 (PL 91-190). The reason for such decision not to prepare such Statement are as follows:

The project is not located in a flood plain.

The facility will replace an existing facility with a 100,000 gallon capacity. The increase in capacity is needed to serve existing residents and will not contribute to area growth.

The facility will bring the community's existing water system into compliance with state regulations.

No negative effects are anticipated beyond short-term construction noise and dirt.

An Environmental Review Record respecting the within project has been made by the aboue-named Town which documents the environmental review of the project and more fully sets forth the reasons such Statement is not required. This Environmental Review Record is on file at the above address and is available for public examination and copying, upon request, at City Hall between the hours of 8:00 A.M. and 5:00 P.M.

No further environmental review of such project is proposed to be conducted prior to the request for release of Federal funds.

All interested agencies, groups, and persons disagreeing with this decision are invited to submit written comments for consideration by the Town to the City Hall. Such written comments should be received at City Hall on or before October 31, 1986. All such comments so received will be considered and the Town will not request the release of Federal funds or take any administrative action on the within project prior to the date specified in the preceding sentence.

The Town of Gates will undertake the project described above with Block Grant funds from the Tennessee Department of Economic and Community Development under Title I of the Housing and Community Development Act of 1974. The Town of Gates is certifying to the State that the Town of Gates and James P. Archer in his official capacity as the Mayor consent to accept the jurisdiction of the Federal courts if an action is brought to enforce responsibilities in relation to environmental reviews, decision-making, and action; and that these responsibilities have been satisfied. The legal effect of the certification is that upon its approval, The Town of Gates may use the Block Grant funds and the State and HUD will have satisfied their responsibilities under the National Environmental Policy Act of 1969. The state will accept an obligation to its approval only if it is on the following bases:

a) The certification was not in fact executed by the Mayor or County Executive.

b) The Town has failed to make one of the two findings pursuant to S 58-41 or to make the written determination decision required by SS 58.47, 58.53 or 58.64 for the project, as applicable.

c) The Town has omitted one or more of the steps set forth at Subparts F and G for the preparation and completion of an EA.

d) No opportunity was given to the Advisory Council on Historic Preservation or its Executive Director to review the effect of the project on a property listed on the National Register of Historic Places, or found to be eligible for such listing by the Secretary of the Interior, in accordance with 36 CFR Part 800.

Objections must be prepared and submitted in accordance with the required procedure (24 CFR Part 58) and may be addressed to the Tennessee Department of Economic and Community Development, Rachel Jackson Building, 320 Sixth Avenue North, 6th Floor, Nashville, Tennessee 37219-5308.

Objections to the release of funds on bases other than those stated above will not be considered by the State. No objection received after December 1, 1986 will be considered by this State.

MAYOR JAMES P. ARCHER
City Hall
Gates, Tennessee 38037

30-2t

50th Anniversary

MR. AND MRS. DOYLE E. DAVIS, of Poplar Grove community, will be honored with open house from 2 to 4 p.m. Nov. 16th in Halls Community Center celebrating their 50th wedding anniversary. They were married Nov. 21, 1936. Hosts will be their daughter, Mrs. Daniel H. Shelton, and Mr. Shelton. All friends and relatives are invited. The Davises request "no gifts, please."

Pushing Seat Belts

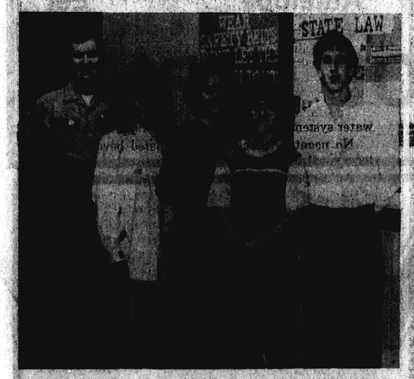

LT. JERRY SIMMONS, of the Highway Patrol, has assisted six weeks of safety belt emphasis by Halls High School's drivers education class, including, from right, Lynn Bane, Donald Cleavenger, Kim Lewis, and Brenda Tims.

Thrills At Library

GHOST STORIES, palm reading, and film entertained small children at Halls Public Library until 8 p.m. Friday. Librarians Marie Sumrow and Jean Spence were dressed as a witch and a gypsy, and most of the children were in costumes.

Of all the joints in the human body, the ball and socket joint, found at the hip and shoulder, permits the greatest range of motion.

The first known jewelry pieces of prehistoric man were made of teeth, shells, and bones of animals.

Dinner Celebrates 30th Anniversary

Judge and Mrs. Ross Dyer were honored on their 50th wedding anniversary with a dinner Saturday by their son, Tom Dyer, Mrs. Dyer, and children, Jenny and Rose, in their home in Memphis.

Special guests were Mrs. Dyer's sisters, Mrs. W. L. Bone, with Mr. Bone, and Mrs. Katherine Payne, of Gallatin, and Mrs. Leo Chandler, with Mr. Chandler, of Springfield, and Mrs. Dyer's brother, L. T. Moss, with Mrs. Moss, of Little Rock, Ark., and Judge Dyer's sister, Mrs. Elbert Edwards, of Memphis.

Library Aid Saluted

WARREN NUNN, right, new chairman of the Halls Public Library board, has presented plaques to, from left, Betty Lovelace, for service from 1977 to 1986; Pat Higdon, board chairman for three years; and Lucille Moore, who has given many hours of her time to the library. Other board members are, from left, Roger Charest, Katie Davis, and Gentry Lacy.

Rites Held For Dr. Tucker, 76

Dr. Landrum S. Tucker, 76, Ripley physician for 40 years, died Wednesday of last week in Baptist Hospital Lauderdale, after long illness.

Services were at 2 p.m. Friday in First Baptist Church, with burial in Maplewood Cemetery.

He was born Feb. 3, 1910, a son of later Ripley Mayor Joseph M. Tucker, who long operated the City Lumber Co., one door removed from the southwest corner of the square.

He was graduated from the University of Tennessee Medical School in Memphis in June, 1935, interned in St. Margaret's Hospital in Pittsburgh, Pa., and had residences in general surgery in the Lynchburg, Va., General Hospital, in general practice in the Glasgow, Ky., Community Hospital, and in public health service in the hospital of Vanderbilt University in Nashville.

After two years as public health director in Hawkins County, he volunteered for the Army the day after Pearl Harbor and served at Camp Tyson, near Paris, and with the 144th Station Hospital in the South Pacific.

He began practice in the old Porter Building in Ripley in January, 1946—delivering more than 5,000 babies (1946 fee, $25, even at home, and not collecting many such fees).

He was first president of the Ripley Exchange Club and a member of the Ripley Rotary Club. He helped organize the Tenn. Assn. for Mentally Retarded Children and Adults, of which he served as first vice-president in 1951.

He leaves his wife, Helen Roberts Tucker; two sons, Dr. Landrum S. Tucker, Jr., of Chapel Hill, N.C., and David Christopher Tucker, of Springfield; four brothers, Marshall, of St. Petersburg, Fla., John, of Memphis, Matthew, of Johnson City, and Joe, of Monroe, La.; a sister, Mrs. Frances Lee, of Chattanooga; and six grandchildren.

The ancient Chinese used the brilliant azure plumage of the Oriental kingfisher to decorate their headdresses.

FISHER'S SUPER MARKET
103 West Main Halls Phone 836-7680
Prices Good Also At
UNIONVILLE SUPPLY CO.
Route 1 Halls 285-2509

Prices Good Nov. 6-8th — We Reserve The Right To Limit

Chuck Roast 99¢ lb.
Center Cut Chuck Roast $1.19 lb.
Hyde Park—7 Oz. Spaghetti 19¢
Ground Chuck $1.39 Lb.
Pork Roast 99¢ Lb.
1 Lb. Armour Weiners $1.19
Pork Steak $1.29 Lb.
Arm Round Roast $1.29 Lb.
Large EGGS doz. 69¢
Hyde Park Solid 1 Lb. OLEO 3 for $1
Swift—3 Oz. POTTED MEAT 19¢

4 Rolls Value Check TISSUE ..... 69¢
5 OZ.—Swift VIENNAS ..... 3 for $1
Purex Gallon BLEACH ..... 79¢
Hyde Park—15 Oz. PORK & BEANS .... 3 for $1
Hyde Park—18 Oz. PEANUT BUTTER $1.29
4 3/4 Oz. LIFEBOUY SOAP .. 3 for $1

Princella—17 Oz. YAMS ..... 3 for $1
Butterfield—15 Oz. WHITE POTATOES 3 for $1
Hyde Park—16 Oz. MIXED VEGETABLES 3/$1
Castleberry—15 Oz. CHILI WITH BEANS .... 59¢
Carnation—12 Oz. RICH CHOCOLATE..... $1.39
Hyde Park—Tall Can MILK ..... 2 for 99¢
Allen—16 Oz. GREEN BEANS ..... 3 for $1

GLADE SPRAY 99¢

2 LITER PRODUCTS
DR. PEPPER or PEPSI 99¢

ED JONES

8th DISTRICT of TENNESSEE

REPORTS FROM WASHINGTON

Legislation extending programs to provide young people the opportunity to attend college was passed by the Congress a few weeks ago by overwhelming majorities. This authorizing statute forms the basis for the federal student loan and grant programs, and various assistance programs for colleges and universities. This legislation extends those programs for another five years. The huge bipartisan majority of 385-25 indicates the wide support these programs enjoy throughout the country.

These higher education programs have been used by millions of students who would have not have otherwise been able to obtain a degree from an institution of higher learning. Their continued availability to young people represent, in my mind, an investment in the future of our country. The national commitment to insuring that all young people have the opportunity to go to college has been one of the reasons that our country has been such a world leader in technological achievement.

Unfortunately, some of these education programs have been abused and it has been that abuse that has led to criticism of them. Some students, relatively very few I am sure, have cast the loan and grant programs in a bad light by trying to avoid repaying their obligation to the Federal Treasury. While this legislation will not completely eliminate the abuse, it does tighten the programs in an effort to keep abuse down.

The new requirements in the bill include a mandatory needs test for all applicants. It makes it more difficult for undergraduates under 24 years of age to declare financial independence from their parents simply to qualify for bigger loans. It requires that students using federal assistance to attend college maintain a "C" average or grades consistent with graduation requirements in order to continue to receive the assistance.

The bill also includes measures to crack down on schools that take advantage of available student aid to recruit students into substandard education programs or courses for which they are not prepared.

One of the innovative changes in the legislation is a pilot program recommended by Secretary of Education William Bennett. It will seek to determine the feasibility of allowing students to repay their college loans in installments based on their income after graduation.

The administration of these education programs is also being tightened to insure that these federal dollars are used constructively and productively under this new legislation.

There is no doubt that the passage of this bill represents a bipartisan rejection of the administration's repeated efforts over the past five years to make significant cuts in aid to higher education. Up to this point, those efforts had been rebuffed through the budget process and appropriations bills.

Considering the tremendous amount of resources that the states have committed to improving education over the past serveral years, it stands to reason tht the federal government should renew its commitment in support of higher education.

CARD OF THANKS

The family of Howell Caldwell, Jr., would like to take this opportunity to express our appreciation for all the concern and love shown us at the time of his death. We are so grateful for the love and comforting words of family, friends, and neighbors and for the food, visits, calls, floral arrangements, memorials and prayers. We are grateful for the consoling words of comfort and the heartfelt message at the service by our pastor, The Rev. Larry Humbert. Thanks to Tommy Garner and Van Cockfield for the music and songs and to Garner Funeral Home for the efficient services rendered. God bless each one.

Mrs. Jean Caldwell, wife
Mr. and Mrs. Howell Caldwell
parents
Stewart Caldwell, brother
Sarah Harrell, sister
Nancy Peek, sister
And families

Adv. P.

You'll find more than just stocks and bonds on your corner of Wall Street.

A. G. EDWARDS OFFERS A WIDE SELECTION OF INVESTMENTS AND FINANCIAL SERVICES—from stocks and bonds to comprehensive financial planning.

Whether you're wanting to reduce your taxes, earn current income or save for retirement, an A. G. Edwards investment broker can help you match investments to your individual goals.

Your Corner of Wall Street

For the sophisticated resources you need and the hometown, personal service you deserve—call or visit your corner of Wall Street, A. G. Edwards.

A.G. Edwards
INVESTMENTS SINCE 1887

ATTN: Don Levy, 6263 Poplar
Memphis, Tenn. 38119
1-800-431-9016

Member SIPC AN-IM-110-SMC

Don't Be Taken In By Fake Skins On Off-Brand Boots

Buy The Originals At Discount Prices!

Snake Elephant Lizard

Justin

Tony Lama

Ost. Leg Antelope Eel

SHOE BARN

Phone 635-9446

Famous Brand Shoes & Boots at Discount Prices

Cleveland St. Ripley

OPEN HOUSE

Anderson Hickey Company

Halls, Tennessee

Sunday, November 9th, 1986

2:00 p.m. - 5:00 p.m.

Refreshments and Door Prizes

Everyone Is Invited

1st Anniversary Sale

4 Roll Pkg.—Bath Tissue
Charmin
99¢

Register For Free
Microwave
35mm Camera
Country Ham
Odyssey Game
Ice Chest
Drawing 5 P.M. Saturday, Nov. 8, 1986

2-Liter
COKE
89¢

Piggly Wiggly
SHORTENING
48 Oz.
99¢

Piggly Wiggly
PORK & BEANS
15 Oz. Cans
5/$1

Golden Grain
Macaroni & Cheese
Buy One, Get One
FREE!

Piggly Wiggly
Hamburger Dills
32 Oz.
89¢

FREE!
Register For
1 Gal. Turner's Ice Cream
One Given Away Every 2 Hours
Fri. & Sat., Nov. 7th & 8th

Piggly Wiggly
TEXAS STYLE BISCUITS
Buy One, Get One
FREE!

Piggly Wiggly
SALT
26 Oz. Boxes
5/$1

Piggly Wiggly
TUNA
6½ Oz. Cans
2/$1

Piggly Wiggly
PAPER TOWELS
2/89¢

Shedd's
SPREAD
48 Oz. Tub
$1.49

Ronco
Spaghetti
7 Oz. Pkgs.
3/89¢

Piggly Wiggly Whole
MILK
Gallon
$1.79

Turner's Cottage
CHEESE
24 Oz.
99¢

Riceland
RICE
16 Oz. Pkg.
4/98¢

Piggly Wiggly Salad
Dressing
32 Oz.
99¢

Bryan
CHILI
15 Oz. Cans
2/$1

Bryan
BEEF STEW
24 Oz. Can
$1.19

Piggly Wiggly
BREAD
24 Oz. Loaves
2/$1

Piggly Wiggly
SUGAR
5 Lbs.
29¢
With 3 Penny Pinchers

Piggly Wiggly Grade A Large
EGGS
Dozen
29¢
With 5 Penny Pinchers

Martha White
FLOUR
5 Lbs.
49¢
With 5 Penny Pinchers

Philadelphia Cream
CHEESE
8 Oz.
39¢
With 4 Penny Pinchers

Eagle Brand
MILK
14 Oz.
59¢
With 6 Penny Pinchers

Piggly Wiggly
Coconut
14 Oz. Pkg.
89¢

First Prize Fresh Fryer Leg
Quarters
Pound
49¢

TURKEY
FRANKS
12 Oz. Pkg.
79¢

USDA Choice Boneless Chuck
ROAST
Pound
$1.39

FRESH GROUND
CHUCK
Pound
$1.49

Prices good Nov. 6 through Nov. 11, 1986. Limit Rights Reserved.

piggly wiggly

Brevities

Mrs. Ramon Clough spent weekend before last with her mother, Mrs. R. J. Nunn.

Mr. and Mrs. Eugene Pugh and Mrs. F. E. Pugh were at the University of Tennessee at Martin Saturday before last to attend parents day for Chi Omegas. Leigh Pugh, daughter of the Eugene Pughs, is a member of the sorority.

Mrs. Lynn Vaden, accompanied by her aunt, Mrs. Taylor Barbee, of Memphis, returned home Sunday after a ten day trip to Texas. They visited Mrs. Vaden's sister, Mrs. Charles Miller, and Mr. Miller in Dallas, and her aunts, Mrs. J. C. Erwin, in McKinney, and Mrs. Wilson Erwin, in Waco. While in Texas, Mrs. Vaden attended a Dallas Cowboys-St. Louis Cardinals football game.

Fred Hansford returned home Sunday after spending a week with his former schoolmate, Chip Harvell, in Dallas, Tex.

Lou Anne Hansford, of Lexington, Ky., spent the weekend with her mother, Mrs. Marvin Hansford, and family.

Mrs. H. G. McCorkle arrived home Wednesday of last week after a vacation in the Hawaiian Islands. Her sister, Mrs. Jack Dowdy, and Mr. Dowdy, of St. Louis, Mo., drove here for her prior to the trio leaving for a 9-day vacation in Honolulu. During their visit they toured all of the major islands, Pearl Harbor, and other points of interest. The Dowdys drove her home from St. Louis.

The Floyd Akins, of Forked Deer, have occupied Mrs. Kathleen Littles' house on East Tigrett St.

Mr. and Mrs. Roger Harris, Robert Harris and Mrs. Nelle Kendrick were in Jackson Saturday evening to attend the annual All-Sing Contest at Union University. Hope Harris, daughter of Mr.and Mrs. Harris and a sophomore at Union, was among the singers with Chi Omega Sorority which took first place in the contest.

Mrs. Betty Newman, of Curve, Mrs. Dorothy Bridges, of Gates, Mrs. Sidney Gooch and Mrs. Thomas Hendren attended a luncheon meeting Saturday of Chi Chapter of Delta Kappa Gamma Society at Olympic Steak House in Brownsville.

Mr. and Mrs. Raybon Chambers have returned home after a visit in Annapolis, Md. with their daughter, Lynda Davis, Dr. Davis and granddaughter, Katy. En route home they visited Mrs. Chambers' sister, Mrs. Joyce Marek, in Berea, Ohio.

Poplar Grove

By Mrs. Nelle Kendrick

Mrs. Grace Knox spent last week with her daughter, Mrs. Earl Orwig, and family in Memphis.

Jackie Moore, of Ripley, visited his mother, Mrs. Louise Moore, Tuesday of last week.

Mrs. G. W. O'Dell, Mrs. Lois Brandon, and Mrs. Nelle Kendrick visited Mrs. Linnie Hawkins in Halls Wednesday evening of last week.

Mrs. Velma Taylor, of Memphis, visited Mrs. Louella Knox Monday of last week.

Mrs. Lenard Alston and Mrs. Cleo Knox were in Caruthersville, Mo. Saturday.

Levin Cleek had back surgery Friday in Methodist Hospital in Memphis. Mrs. Cleek is with him.

Mr. and Mrs. Carl D. Chipman, of Memphis, spent Sunday with Mrs. Cleo Knox.

Mrs. Leroy Powell and daughter, Leah, of Dyersburg, visited the Holford Swanners.

Mrs. Louise Moore spent Saturday night with the Greg Moores in Dyersburg.

Mrs. Nelle Kendrick visited Mrs. Cora Thurmond in Halls Wednesday of last week.

Mrs. Jerre Stallings and Mrs. Vanda Shelton are ill.

Mr. and Mrs. G. W. O'Dell were in Memphis Tuesday of last week.

Mrs. Carnell

Mrs. Angeline Garavelli Carnell, 68, of Memphis, sister-in-law of Mrs. Mary Alice Hayes, of Halls, and step-mother of Stan Carnell, of Ripley, died Oct. 23rd in her home after long illness.

Services were Oct. 27th with Memphis Funeral Home on Union in charge. Burial was in Memphis.

She was a member of Whitehaven Baptist Church, the Eastern Star, the Sequoia Haven Home and Garden Club, and the Tennessee Pharmaceutical Auxiliary.

She also leaves her husband, James A. Carnell; a daughter, Mrs. Angela Hammond, of Memphis; three brothers; and two sisters.

Randall Sabotha

The Elford Bakers, of Halls, received word Oct. 27th of the death of Randall Sabotha, of Republic, Mo.

Mr. Sabotha was a veteran of World War II and was stationed at the Dyersburg Army Air Base in Halls as a flight engineer on B-17 bombers on training missions at the base. During his time in Halls he and Mrs. Sabotha became close friends of the Bakers and had visited here on several occasions since World War II. They spent night days with the Bakers last July and attended the Halls Homecoming '86 Celebration on the base on July 5th.

The Bakers' daughter, Mrs. Charles Smith, and Mr. Smith, of Memphis, went to Republic for the funeral services.

COMMUNITY-WIDE
SHOWER
FOR
MR. AND MRS. THOMAS ELLIS
MONDAY, NOVEMBER 10
7:00 P.M.
AT
WESTSIDE BAPTIST CHURCH
705 SUMROW STREET, HALLS

On Saturday, September 20, Mr. and Mrs. Ellis lost their house and contents in a fire. This shower will help them replace their belongings.

MOVING SALE
Red Velvet Headboard
For King Size Bed
Coffee Table
Miscellaneous Items
Doris Arnold
836-9952

Hansford House
GIFTS — INTERIORS
HALLS, TENNESSEE

HANSFORD HOUSE, Gifts and Accessories, is ready to take care of your gift and decor needs.
CALL (or come in) and let us suggest, whether it be a wedding, birthday, anniversary, or just a "thinking of you" gift. We'll be happy to help.
836-7671 Or 836-7743 Open 9 to 5
Visit our booth at HOLIDAY MART, Civic Center, Jackson, Tenn.
"A Christmas Shopper's Paradise"
Fri., Nov. 14, Sat., Nov. 15, 10 A.M.-9 P.M. Daily
Come by for your FREE ticket!
Hansford House
Gifts and Accessories
117 S. Front St., Halls

CHRISTMAS CLUB
Smart Santas Plan Ahead

You can too! Our Christmas Club helps you to save steadily ... with a specific goal in mind ... and earns high interest to boot! Start yours now and be prepared
The Lauderdale County Bank
Member F.D.I.C.
CHRISTMAS CLUB

The Lauderdale County Bank
Member F.D.I.C.
Announces Its New
Walk-Up Window
Opening Nov. 10th

WALK UP WINDOW HOURS
MORNING HOURS:
MON. THRU FRI. 7:00 AM - 8:30 AM
EVENING HOURS:
THUR. AND FRI. 4:30 PM - 7:00 PM
SATURDAY ONLY 7:00 AM - 12:00 PM

'Tis The Season... Here's The Reason:

Santa Claus has come to town
He's left fun things at Charlene's
I hope to see you there.
Charlene's Country Collectibles
cordially invites you to attend
Christmas Open House
in Halls, Tennessee
November 7th & 8th, 10:00 a.m. - 5:30 p.m.
November 9th, 1:00 p.m. - 5:30 p.m.

?
THE BIG QUESTION
Are YOU ready to meet God?
We want you to be ready. Let us help.
WESTSIDE BAPTIST CHURCH
CHURCH 836-5199 — 705 Sumrow Street, Halls — STAN ANDERSON PASTOR — PASTOR 836-5423
"Where Love is Alive"

Choice Real Estate

DUCK HUNTERS SPECIAL. 369 acre farm in Forked Deer bottom, mostly timberland, some tillable land.

INVESTMENT PROPERTY. Neat frame house on E. Main. Large lot near Crichfield Park.

ECONOMICALLY PRICED frame house on Fenton St.

LARGE, BEAUTIFUL, perfectly maintained home on S. College.

30 ACRE FARM with 2,400 sq. ft. brick home. Walking distance of schools.

RECENTLY RENOVATED 2-BEDROOM house on Locust St. Ideal first home.

53 ACRE FARM near Gates. Frame house and barn.

40 ACRE FARM at Forked Deer.

3-BEDROOM BRICK HOUSE, in Jacobs Subdivision, recently remodeled, $30s.

CHOICE BUILDING LOT on Elm St.

FOUR NICE LOTS, priced to sell.

NICE FRAME HOUSE on Church St. in Friendship. Priced to sell.

FABULOUS EXECUTIVE HOME and acreage, near Open Lake.

49 ACRE FARM in Woodville community, 1,600 sq. ft. older home, good repair. Priced in 40s.

BEAUTIFUL RANCH STYLE SHOWPLACE HOME in Haywood County.

ECONOMY PRICED FRAME HOUSE on Williams Circle. Under $20s.

66 ACRES WITH OLDER HOME, Concord and Curve Road, 1/3 woods, 2/3 open pasture. Great place to live, raise family and horses. Price to sell. In 30s.

3-BEDROOM COUNTRY HOME on almost two acres. City water and gas on a new blacktop, in good community. 30s.

IMMACULATE 3-BEDROOM, BRICK on Elm St. Lots of extras, concrete driveway, hobby shop, 13 bearing fruit trees. Priced reduced.

NEAT 3-BEDROOM FRAME in Gates. Excellent condition inside and out. Owner says sell. 20s.

RESTAURANT BUILDING AND FIXTURES on Hwy. 51. Priced for walkout. In 40s.

RESTAURANT AT RIPLEY. Call for details.

DUCK HUNTERS-25 ACRES on Forked Deer river, all tillable in summer, all huntable in winter.

3-BEDROOM, 2-BATH HOUSE on Hwy. 88 West. Have to see. $20s.

2-BEDROOM, BRICK in nice section of Gates. Low $30s.

WE HAVE OTHER PROPERTY for sale including farms and building sites in Lauderdale and Dyer County. Please call.

The Wright Realty Co.

Barr Locals

By Mrs. Ward Hardy

Mr. and Mrs. J. D. Smith spent several days week before last with the Bill Trippe in Blair, Okla. Judy Turner and son, John, of Covington, and Clifton Smith and son, Greg, of Memphis, visited the Smiths the first part of week before last.

Mr. and Mrs. Floyd Costen, of Memphis, and Effie Freeman, of Emory, Tex., visited the Rhea Freemans and Mabel Harrison weekend before last.

Mr. and Mrs. Leon Fulkerson, of Arp, spent Sunday afternoon before last with the Warren Hardys.

Mr. and Mrs. Ward Hardy accompanied Mr. and Mrs. Randy Hardy and daughter, Alicia, of Concord, to Orlando, Fla. week before last. They visited Sea World, Disney World, and spent two days at Cocoa Beach, Fla. where they toured the Kennedy Space Center.

Sunday before last guests of the Ithmer Kissells were Randy Roberson, of Woodville, Ronnie Jackson, of Henning, Mrs. W. B. Jones and daughter, Stephanie, of Chisholm Lake Road. Mrs. Luther Wilson and sons, Chris and Bradley, of Memphis, and the Ercle Kissells, of Dry Hill.

Mrs. Ronnie Nelson and sons, Scott and Dempsey, and Mrs. Mickey Elder and children, Shelly and Bubba, of Ripley, Troy Harrison and Carl Myrick, of Edith, Lucy Robison, of Ripley, and Mark Harrison, of Poteet's Gap, were guests of Mabel Harrison Sunday before last.

Ward Hardy accompanied the Halls High Band to Brentwood Saturday before last for competition and to Opryland the following day.

Sunday luncheon guests of the Ithmer Kissells were Mr. and Mrs. W. B. Jones and daughter, Stephanie, and Dale Jones and son, Ashley, of Chisholm Lake Road, Ronnie Jackson, of Henning, Mr.and Mrs. Garland Kissell and son, Corey, of Woodville, and Mr. and Mrs. Ercle Kissell and children, Shelly and Shawn, of Dry Hill.

Mrs. Ithmer Kissell and daughter, Sandra, visited the Luther Wilsons in Memphis Saturday.

Charles Hammers, of Halls, had lunch with the Rhea Freemans Saturday.

Mrs. Ronnie Nelson and sons, Scott and Dempsey, and Mrs. Mickey Elder and children, Shelly and Bubba, of Ripley, Troy Harrison and Carl Myrick, of Edith, and Lonnie Cash had lunch with Mabel Harrison Sunday. Mrs. Harrison spent Thursday and Friday nights of last week with the Ronnie Nelsons and the Mickey Elders in Ripley.

Members and guests of New Mitchell Grove Baptist Church enjoyed a Hallowe'en party in the church dining hall Friday evening.

Junior Smith, of Jackson, and daughter, Cynthia, of Henning, Judy Turner and children, Jennifer and John, of Covington, the Ray Russells, of Brighton, and Mr. and Mrs. Wilber Jones, of Memphis, visited the J. D. Smiths over the weekend.

Mr. and Mrs. Warren Hardy were in Memphis Friday. Mr. and Mrs. Ray Newman, of Curve, visited them Sunday.

Mr. and Mrs. Randy Hardy and daughter, Alicia, of Concord, visited the Ward Hardys Friday.

Mr. and Mrs. Howard Jacobs and daughter, Amber, of Dyersburg, visited the Roy Harrisons during the weekend.

Concord Locals

By Mrs. Louise Fennel

Mr. and Mrs. R. H. Williams returned home last Friday after having spent a week with their daughter, Mrs. Bryan Koontz, Mr. Koontz and children in Madison, Wisc.

George Fincher, of Frog Jump, visited Mrs. Jennie Gilliland and Miss Thelma Joyner one day last week.

Kathi Emerson, of the University of Tennessee in Martin, spent the weekend with her parents, the Floyd Emersons.

Mr. and Mrs. Pickard Ball spent last week with their daughter, Christy, in Galveston, Tex.

Hughie Walls

Hughie D. Walls, 65, of Halls, retired pipeline welder, died Thursday of last week in Jackson-Madison County Hospital after short illness.

Services were at 2 p.m. Sunday in Murray's Chapel Methodist Church, of which he was a member, with burial in Archer's Chapel Cemetery.

He was an Air Force veteran of World War II and a member of Veterans of Foreign Wars and the Pipeline Union Local 798 of Tulsa, Okla.

He leaves his wife, Mrs. Minnie Williams Walls; two sons, Hughie D. Walls, Jr. and Tommy Walls, of Halls; two daughters, Mrs. Judy Geary, of Ripley, and Mrs. Pamela Lewis, of Alamo; a brother, C. H. Walls, of Benton Harbor, Mich.; a sister, Mrs. Wanda Forsythe, of Halls; six step-brothers, Clarence and Woodrow Forsythe, of Halls, Brigham Forsythe, of Levittown, Pa., Paul and J. B. Forsythe, of Memphis, and Jessie Forsythe, of Maury City; a step-sister, Mrs. Geneva Crawford, of Dallas, Tex.; eight grandchildren; and four great-grandchildren.

GOSPEL SINGING

There will be a gospel singing at 7 p.m. Saturday in Gates School featuring the Henson Family and the Gates Singers, free admission.

Notice Of Recessed Board Meeting

Halls Board of Mayor and Aldermen will meet at 7 p.m. Nov. 17, 1986, to consider business not completed at the regular meeting on Nov. 3rd, 1986.

Invitation To Bid

Sealed bids for insurance will be received by the Town of Maury City at the Town Recorder's Office until 2:00 p.m., Central Time, December 8, 1986, at which time they will be publicly opened. Bids received after the above stated time, postmarks notwithstanding, shall be rejected.

The insuring period will begin at 12:01 A.M., Central Time, January 1, 1987, and remain in force until 12:01 A.M. January 1, 1988. The insurance to be provided will include a Group Health and Life Insurance Program for the employees of the Town of Maury City and their families.

Bid packages are available at the Town Recorder's Office, Town Hall, Town of Maury City, Tennessee.

ALL MOVIES $1.00
Every Wednesday
At
Q-MART
Movie Time Video
Alamo, Ripley, Halls & Dyersburg

APPLICATION FOR BEER PERMIT
Has Been Made By
BOBBY WAYNE JACOBS
For
JAKE'S BARBECUE PLACE
Halls, Tennessee
The Lauderdale County Beer Board
Will Meet Nov. 11, 1986

Connie's Beauty Salon
212 South Church Street, Halls
Offering Complete
Hair Care And Designs
For Women, Men, And Children
Open 6 Days A Week
For Appointment, Phone 836-5943

Cathy's Corner
Flowers And Gifts
Invites You To
Christmas Open House
Sunday, Nov. 9th, 1 To 6 P.M.
Enjoy Holiday Pastries And Punch
Come And Take Advantage Of Our Open House Specials, Nov. 9-15th
635-5522 186 Tucker St. Ripley

JONES WAREHOUSE FOOD MARKET
Phone 836-5196
Old Highway 51 South
Halls, Tennessee
Open
Monday Through Saturday, 6 A.M. To 9 P.M.
We Accept U.S. Government Food Stamps And WIC Vouchers
Prices Good Nov. 5-11, 1986

With Each $20 Purchase, Excluding Tobacco & Milk Products:
Your Choice
5 LB. BAG FLAVORITE SUGAR 29¢
or
DOZEN—GRADE A LARGE EGGS 9¢
or
2 LITER PRODUCTS DR. PEPPER OR PEPSI 19¢

5 LB. BAG MARTHA WHITE FLOUR OR MEAL 99¢
12 OZ. JAR INSTANT COFFEE $5.99
1 LB. BOWL MIRACLE MARGARINE 89¢
64 OZ. CITRUS HILL ORANGE JUICE $1.29
18 OZ. PETER PAN PEANUT BUTTER $1.59
32 OZ. PLASTIC BOTTLE HUNT'S CATSUP $1.19
8 OZ. HUNT'S TOMATO SAUCE 5/$1
24 OZ. ARMOUR BEEF STEW $1.29
1 LB. KRISPY SUNSHINE CRACKERS 69¢
42 OZ. PUREX DETERGENT 99¢
4 ROLL PKG. BATHROOM TISSUE 99¢

GALLON PUREX BLEACH 79¢
12 OZ. KRAFT SINGLE SLICES AMERICAN CHEESE $1.49
46 OZ. CAMPBELL'S TOMATO JUICE 89¢
2 LB. BOX FLAVORITE COMPLETE PANCAKE MIX 99¢
24 OZ. FLAVORITE PANCAKE SYRUP 99¢
300 COUNT SCOT FAMILY NAPKINS $1.39
18 OZ. POST TOASTIES CORN FLAKES $1.09
16 OZ. DOUBLE LUCK CUT GREEN BEANS 4/$1
3 LBS. GOLDEN RIPE BANANAS $1
48 SIZE PINK GRAPEFRUIT 4/$1
BUNCH—FRESH GREEN BROCCOLI 79¢
10 LB. BAG U.S. NO. 1 RED POTATOES $1.19
LB.—FRESH GREEN CABBAGE 29¢
LARGE HEAD—EACH LETTUCE 59¢
LB., NEW CROP RAW PEANUTS 99¢
4½ OZ. BATH SIZE JERGENS SOAP 5/$1
FAMILY PACK, CHICKEN—LB. LEG QUARTERS 45¢
3 LB. BOX ENDS AND PIECES REELFOOT BACON $1.99
LB. BRUNDRIGE SAUSAGE $1.49

—EVERYDAY LOW PRICES—
6½ OZ. STAR KIST TUNA 69¢
18 OZ. KRAFT BARBECUE SAUCE 89¢
PRIDE OF ILLINOIS CORN 3/$1
PANTRY PRIDE BREAD, ROLLS, BUNS 2/$1.09
42 OZ. RICHTEX SHORTENING $1.09
HEINZ HAMBURGER SLICED, QUART DILL PICKLES 89¢
QUART—GARDEN CLUB SALAD DRESSING 89¢

LB. FRESH BOSTON BUTT PORK ROAST $1.49
LB.—FRESH PORK STEAKS $1.69
LB.—SMOKED REELFOOT PICNICS 89¢
LB.—SLICED REELFOOT PICNICS 99¢
LB.—2½ AND DOWN FRESH SPARE RIBS $1.69
LB., ARMOUR CHICKEN FRIED BEEF STEAKS $1.49
LB.—FRESH CHICKEN THIGHS 59¢
LB.—FRESH CHICKEN DRUMSTICKS 99¢
LB. FUN BUDDY REELFOOT WIENERS 69¢
LB.—3 LBS. OR MORE FRESH GROUND BEEF 99¢

CONGRATULATIONS, TIGERS!
Good Luck In The State Play-Offs!
Halls Tigers Vs. McKenzie Rebels
Friday, Nov. 6th, 7:30 P.M.

In McKenzie

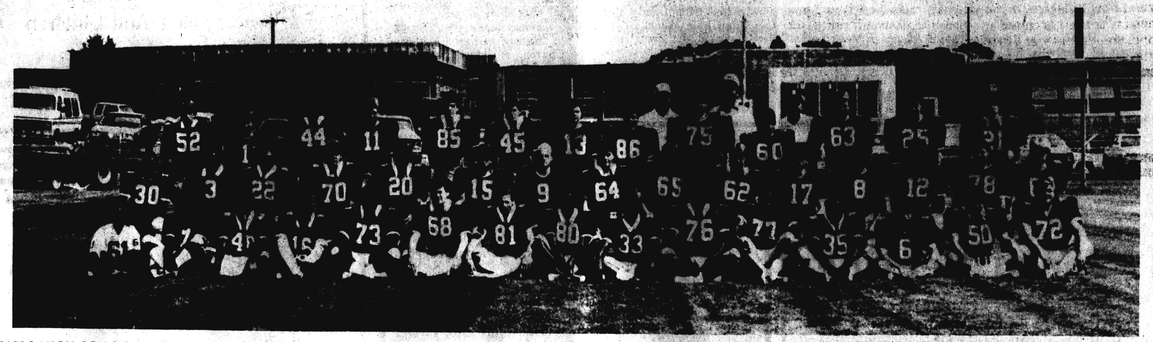

HALLS HIGH SCHOOL TIGERS are, in front row, from left, James Harris (6), manager, George Glynn (7), Dalton Jackson (40), Milton Jarrett (16), Zane Bernard (73), Greg Johns (68), Benjie Belton (81), Bobby McKinney (80), Rod Ward (33), Kelvin Robinson (76), Ricky Taylor (77), Derrick Harris (35), John Taylor (6), John Terry (50), Luke Reed (72); in second row, kneeling, Chris Smith (30), Bruce Halliburton (3), Tyrone Halliburton (22), David Koonce (70), Tim Wright (20), Lyle Carmack (15), Ashe Burnette (9), Ray Hurt (64), Chris Burrough (65), Brad Brown (62); in third row, Kyle Carmack (17), Jason Reeves (8), Ronnie Glynn (12), Jason Belton (78), Morgan Cook (88); rear, Rodney Hines (52), Mitch Anderson (1), Dennis Brown (44), Jeff Ezekiel (11), Nick Nunn (85), Ronnie Moore (45), Chris Hurt (13), Logan Roberts (86), John Gillon (75), Mike Simpson (60), Jeff Newman (63), Justin Taylor (25), and Tony Street (21), plus Coaches Al Bradford, Ike Taylor, and Andy Pugh.

HALLS HIGH SCHOOL CHEER LEADERS are, from left, kneeling, Michelle Hargett and Jennifer Ewell; in front row, Tammy Clark, Cindy Conrad and Regina Stanley; above, Elizabeth Pugh, Tara Hargett, and Elizabeth Buffaloe.

SUPPORT THE TIGERS!

1986 Football Schedule

Halls 14, Bolton 9
Halls 15, *Greenfield 22
Halls 20, Trenton 7
Halls 0, *Dresden 7
Halls 12, Dyer County 3
Halls 9, *Lake County 12
Halls 14, Gibson County 7
Halls 14, South Fulton 6
Halls 31, Denmark West 0
Halls 6, Crockett County 13

Tupperware Co. AND EMPLOYEES HALLS	**H&H Pallet Co., Inc.** Roger and Mike Harris	**HALLS IGA** North Front Street
ARNOLD'S HEALTHMART DRUGS	**BANK OF HALLS** 'Since 1899' Member F.D.I.C.	**Cook's Tire & Service Center**
Anderson-Hickey Co., Inc.	**Dyer-Lauderdale Farmers Co-Op, Inc.**	**Halls Furniture Center**
HANSFORD APPLIANCE CO. And **HANSFORD HOUSE**	**COOK IMPLEMENT COMPANY, INC.** John Deere Implements	**THE WRIGHT REALTY CO.**
The Halls Graphic Your Home Town Newspaper	**The Lauderdale County Enterprise**	Compliments Of **A Friend**
The Lauderdale County Bank	**HALLS AUTO PARTS** And **HALLS AUTO GARAGE**	**Halls Insurance Agency**
SPRY'S FASHIONS We Support The Tigers	**GATES BANKING & TRUST COMPANY** Member F.D.I.C.	**Fisher's Supermarket**

HALLS CUB SCOUTS of Troop 67, Den 3, enjoyed a Hallowe'en hayride and cookout Tuesday of last week. Attending were, from left, in front row, Chuck McConnell, Joe Widner, Heston Henley, Jared Green, Marcus Burks; rear, Glenn Lazure, Max Bingham, Brandon Claybrooks, and Wes Cunningham. Leaders accompanying the scouts were Tom Hammond, Brenda Burks, and parents, Beth Cunningham and Rick Lazure.

Bibs Provided

SARAH CHERRY, front center, with several other senior citizens, shows some of the bibs they made at Halls Senior Citizens Center for residents of Care Inn in Ripley. They delivered the bibs Friday.

DAIRY PRODUCTS JUDGING TEAM representing District I in State Judging at the University of Tennessee in Knoxville Saturday were, from left, Amanda Burroughs and Kelly Carmack, ninth graders in Halls High School, and Angela Connell and Susan Vanstory, tenth graders in Ripley High School.

EXTRA VALUE DAYS

Patient care is all our business

METHODIST HEALTH SYSTEMS

At Methodist Hospital, patient care is all our business. Caring for our patients is our most important responsibility and that obligation belongs to every associate. Each month, Methodist Health Systems recognizes individuals who go beyond the expected to provide for the needs of our patients, their families and other visitors to the hospital.

We'd like you to meet this month's All-Stars:

Hazel Hatch
PBX Operator

Belinda Walk
PCU Secretary

Tina Griggs
Nursing

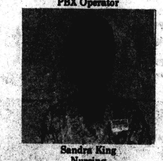

Sandra King
Nursing

ALL STARS

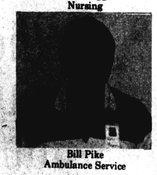

Bill Pike
Ambulance Service

METHODIST HEALTH SYSTEMS

Good News For Medicare Patients!

Introducing SeniorCare

SeniorCare Saves You Money

Methodist Hospital wants to help the Medicare patient by waiving some out-of-pocket expenses. Through your membership in SeniorCare, you receive perks that are available only to SeniorCare members.

METHODIST HOSPITAL OF DYERSBURG
an affiliate of Methodist Health Systems

And Offers Perks

If you are 65 or older, have Medicare parts A and B, you can join SeniorCare. Your membership entitles you to these special benefits at Methodist Hospital of Dyersburg.

- Free seven-day supply of medications prescribed by your doctor, if your treatment must continue after your discharge.
- Your own private room (subject to availability), instead of a semiprivate, which is all Medicare will pay.
- Free meal for a family member each day during your hospital stay.
- Hospital express check in.
- Free visit by Methodist Hospital Home Care nurse during the week after your discharge, if requested.

SeniorCare is not an insurance policy . . . there are no premiums to pay. A nominal fee of $10 and your completed application will provide you with membership in SeniorCare through September 1, 1987.

To join SeniorCare, call now **(901) 285-2410.**

EXTRA VALUE DAYS

Keep Cattle Healthy and in Tip-Top Condition with CO-OP PRO-VIM BLOCKS

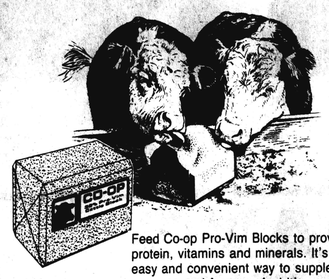

Feed Co-op Pro-Vim Blocks to provide protein, vitamins and minerals. It's an easy and convenient way to supplement pastures and forages. And it's a good way to help keep cattle healthy and maintain their body condition.

See us today for Pro-Vim Blocks and other feeding needs.

DYER-LAUDERDALE FARMERS CO-OP

Ripley 635-2521 Dyersburg 285-7161
Halls 836-5912 Newbern 627-2525

CITY CAFE

113 Front Street
Halls, Tennessee

Open 11 A.M. to 8 P.M.
Monday thru Saturday

Hamburgers $1.45
Cheesburgers $1.60

and other sandwiches, french fries, & onion rings thru lunch

SERVING AT DINNER
T-Bone or Ribeye Steaks
Fish Plates
On Thursday, Friday, and Saturday Nights

Salad Bar Daily
ALL YOU CAN EAT
$2.95

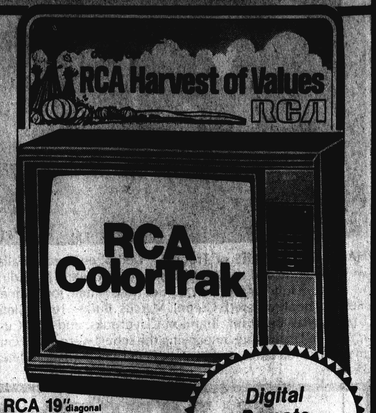

Digital Remote Control

RCA 19" diagonal ColorTrak TV

- ChannelLock digital remote control
- On-screen time and channel number display
- Multi-band quartz crystal tuning
- Super AccuFilter COTY picture tube

$394.00 W/T

HANSFORD'S
"Since 1945"
137 So. Front, Halls, 836-7671
403 W. Court, Dyersburg, 285-0909
"Nothing But Quality Merchandise"
Maytag, Frigidaire, Whirlpool, Amana, RCA, Kitchenaide, Jenn-Air, Zenith

When You Shop At Halls You Help Create More Jobs

Many years ago, when our town was just beginning, it had few people, fewer stores and no manufacturing as we know it today.

Our community grew because more people moved here in our trade area. Soon there was a demand for local manufacturing.

People moving here meant building more homes, more stores meant more jobs and our industries needed workers. The word got around, and a steady stream of people looking for work and homes settled here.

Today, the more business our stores do the more people they hire. More jobs in our industries mean more business for all,a and help spread and lower the tax burden.

Nothing is very mysterious about it. Nearly every community grew the same way. So, shop at home and do YOUR part to help us all continue to grow.

TOY PREVIEW

Halls Hardware cordially invites you to a preview showing of its Christmas toy display. Select now and use our lay-away!

Present This Coupon For A
10% Discount
On Any Toys From Our Preview Toy Display
Void After Nov. 12

Halls Hardware
Main St. At Front

For All Your Home Gas Heating Needs Call 635-2013

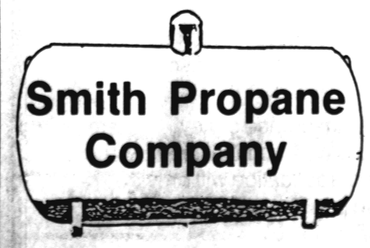

RIPLEY, TN

HALLS SATELLITE SYSTEMS

51 South in Halls 836-9233

System of the Month
STS LSR
10' Mesh, Installed

$1250
Tax Included

Financing Available
Our Service Makes the Difference

Christmas Is For Sharing!
Plan Ahead And Open Your
1987 Christmas Club

At
Gates Banking & Trust Co.
Gates, Tennessee

Beginning
Nov. 7, 1986

And Receive Your
Free Gift!

Member F.D.I.C.

EXTRA VALUE DAYS

It would still cost YOU money to shop AWAY from home!
...nobody loves you like your hometown merchant!

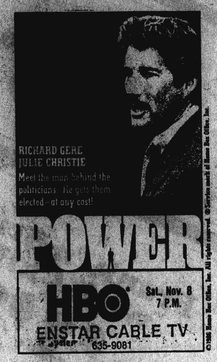

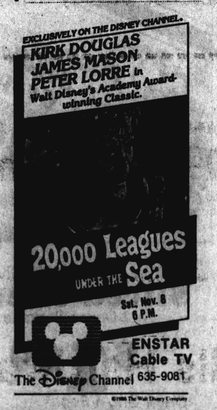

SHOP IN HALLS FIRST

It's That Time Again...

Christmas Club!

Join now and have the cash for a Merry Christmas in '87.

A happy occasion without worry of all those bills later.

Start your club this week.

Bank of Halls
Member FDIC

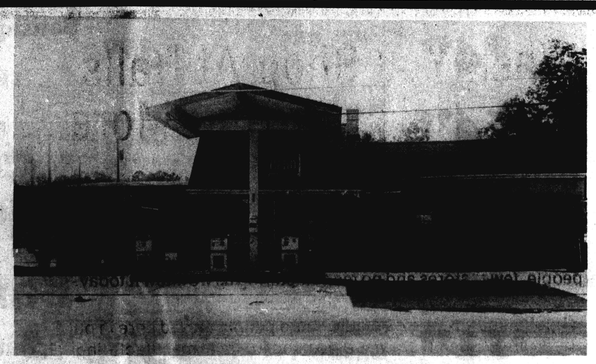

Cook's Tire and Service

Cook's Tire and Service Center, Inc. is located at 231 South Church St. in Halls and is managed by Felix M. Cook.

Cook's has been in business for 34 years and offers gasoline, tires, exhaust systems, radiators and repairs, computerized tune-ups, brakes service, alignments, and road service for cars, trucks and tractors.

We have seven employees and are open Monday, Tuesday, Thursday, Friday, and Saturday 7 a.m.-5 p.m. and 7 a.m.-noon Wednesday.

Cook's Tire and Service Center, Inc. plans to expand and increase present operation.

Christmas Bazaar
Halls Elementary School

November 8, 1986
9:00 - 5:00

FREE ADMISSION

Lots of Fun For Everyone

Shop Early For That "Extra Special Gift"

SPONSORED BY:
HALLS BAND BOOSTERS

Pattie Butner 635-4270
Jo'Anne Jones 836-9065

GOODYEAR TIEMPO TIRE SALE

Prices Good Through November 15, 1986

		SALE PRICE
P155/80R13	Whitewall	$29.95
P165/80R13	Whitewall	42.55
P185/80R13	Whitewall	44.50
P185/75R14	Whitewall	46.40
P195/75R14	Whitewall	50.50
P205/75R14	Whitewall	54.95
P205/75R15	Whitewall	55.85
P215/75R15	Whitewall	58.70
P225/75R15	Whitewall	60.60
P235/75R15	Whitewall	64.40

Complete Air-Conditioning Service

RADIATOR SHOP

1-Day Service On
Re-Coring, Repairs, Rodding
Heater Cores, And New Radiators

New And Used Radiators In Stock

Cook's Tire & Service Center
Incorporated
836-7709 231 South Church Street Halls

HALLS IGA

120 Front St.
Halls, TN

Monday through Saturday
7:00 AM to 7:00 P.M.
Sunday 1:00 PM to 6:00 P.M.

Ad Prices Effective
Wednesday Through Tuesday

IGA'S RAIN CHECK POLICY
If any of the advertised items are not available during the period covered by this IGA Advertisement, you may have a "Rain Check" to purchase the advertised product at a later time at the advertised price.

We reserve the right to limit quantities and correct printing errors.

Fresh, Lean
GROUND BEEF
Family Pack
Lb. **89¢**

Harper's Whole Country
HAMS
Lb. **$1.69**

Extra Lean
GROUND BEEF
Family Pack
Lb. **$1.39**

USDA Choice Boneless
CHUCK ROAST
$1.29 Lb.

USDA Choice
Boneless Arm Roast
$1.49 Lb.

12 Ounce Package
IGA Sliced Bacon
$1.29

Hormel
Frank 'n Stuff with Chili
$1.89 Lb.

10-Pound Meat Specials!

Turkey Wings or Drumsticks	10-Lb. Pkg. $4.90	Pork Tails, Ears or Feet	10-Lb. Pkg. $4.90
USDA Choice Boneless Chuck Steak	10-Lb. Pkg. $14.90	Pork Neck Bones	10-Lb. Pkg. $5.90
USDA Choice Boneless Arm Steak	10-Lb. Pkg. $15.90	Field Red H.C. Franks	10-Lb. Pkg. $17.90
USDA Choice Sirloin Tip Steaks	10-Lb. Pkg. $22.90	IGA Pork Sausage	10-Lb. Pkg. $10.90
Extra Lean Ground Beef	10-Lb. Pkg. $11.90	Sliced Slab Bacon	10-Lb. Pkg. $13.90

Tennessee Pride
Pork Sausage
Lb. **$1.99**

2-Liter
COKE
99¢

Bananas
3 lbs. 99¢

California
Iceberg Lettuce
Head **59¢**

Ruby Red or Thompson
Seedless Grapes
Pound **89¢**

Kraft — American Singles
Sliced Cheese
12 Ounce Package
$1.59

Totino's — Available Varieties
FROZEN PIZZA
10 Ounce Package
99¢

Bounty — Microwave, Assorted Colors or Designer
Paper Towels
Jumbo Roll
79¢

Niblets Corn (12-oz.), Whole Kernel or Cream Style Golden Corn, Peas, Fr. Style, Cut or Kitchen Sliced Green Bean
VEGETABLES
16 Ounce Cans
2/79¢

Banquet — Chicken, Beef or Turkey
POT PIES
8 Ounce Pies
3/89¢

64 Ounce Bottle
Wesson Oil **$2.89**

Down — 45¢ Off Label!
Fabric Softener
64 Ounce Bottle
$1.99

$2.50 Off Label!
Tide Detergent
147 Ounce Box
$4.99

TV Special
Available Grinds
Maxwell House Coffee
One Pound Can
$2.49

TV Special
Nature's Best
Margarine Quarters
One Pound Cartons
4/$1.00

20¢

THE HALLS GRAPHIC

(U.S.P.S. 233-280)

PUBLISHED WEEKLY HALLS, TENNESSEE, NOVEMBER 13, 1986 VOLUME 91—NUMBER 45

01-87
State Library & Archives
Nashville TN 37219

CONFIDENTIAL CORNER

By Henry Murchison

Not Too Surprising

Despite the fact that your editor felt that former Gov. Winfield Dunn was the better choice in the gubernatorial race it came as no real surprise when former House Speaker Ned McWherter won the election. We had stated on several occasions that the Democratic party seemed to have the edge.

The real suprise was the majority which Mr. McWherter was able to build up in almost every section of the state.

There is no reason why Mr. McWherter should not make an excellent governor. His long experience in the state legislature and as speaker should have given him the experience which he will need.

However, if he is to be an outstanding governor, he must start with a clean slate and not be influenced by the supporters of former Gov. Ray Blanton and banker Jake Butcher. The people of Tennessee will not accept a return to the old regime.

Not Very Happy

Halls football fans are not only upset about the early whistle that took away a Tiger touchdown last Friday night in the Halls-McKenzie playoff game but also are upset that officials allowed McKenzie to run off almost two minutes on the clock near the end of the game without snapping the ball.

For health reasons we did not attend the game in the bad weather but according to information given to this writer McKenzie had the ball at their own 20-yard line with 2:53 remaining on the clock. As was to be expected McKenzie chose to kill as much of the clock as possible rather than put the ball in play. Two penalties were called against the Rebels which should account for about one minute but only 1:10 remained on the clock after the second penalty was stepped off.

As a result the Tigers never got achance for another offensive play. It is too bad that such a bad taste was left for Tiger players, fans and coaches because of mistakes by officials.

District Revisions Affect Halls Most

The Tenn. Secondary Schools Athletic Association last week added Obion County to Ripley's District 13-AAA and assigned West Tenn. Class A teams to four districts, instead of six—placing Halls in District 14, with Bradford (which doesn't compete in football), Greenfield, Lake County, and South Fulton.

Two teams from each district will make the state play-offs, instead of the four from two regions this year.

District 13-A, the other half of the new Region 7-A, will have Bruceton, Dresden, Gleason and West Carroll competing in football, plus Clarksburg, Big Sandy, and Palmersville, who do not have football teams.

McKenzie, Region 8 champion this year, will advance to Class AA.

Other Class A grid teams in rural West Tenn.—Adamsville, Denmark West, Old Hickory Academy, and Middleton (from Class AA), will be in District 15-A and Region 8-A, with all Shelby County Class A teams.

Episcopal Day School, Jackson Christian, and Scotts Hill will be in District 15-A but do not play football.

Shelby County Class A teams in District 16-A are Auburndale, Bishop Byrne, Elliston Baptist, FACS, Memphis Prep, SBEC, Skyview Academy, and Memphis Westside.

District 16-A teams not playing football are Lausanne School and St. Mary's.

Bolton, Halls foe for several years, advanced to Class AA.

Basketball Affected

The changes eliminate the possibility of four Class A basketball teams advancing to the state tournament.

Traditional Halls Class AA foes Crockett, Dyer, and Gibson Counties have again declined to participate in state playoffs, along with Martin Westview, but TSSAA board member Joe Potsete, of Humboldt, says they will be given a second chance to join the football play-offs.

Crockett grid coach Rick Collins has expressed interest.

The Cavaliers would join Humboldt, Milan, Trenton Peabody and Union City in District 13 of Region 7-AA.

ANN WALKER, second from right, wife of attorney Joe H. Walker, Jr., of Ripley, and president of the Town & Country Extension Homemakers Club, was named County EHC Member of the Year at the annual EHC Achievement Banquet Thursday of last week in Ripley High School.

She was cited for participation in 19 of 26 workshops and special interest meetings and for outstanding leadership; her club this year had nine perfect attendance members and for the first time was a Master Reading Club, with 18 members receiving reading certificates.

Nominated for the honor by eight other county EHCs were, from left, Emma Lou (Mrs. F. H.) Paschal, president of Do-Sew; Lois (Mrs. Samuel E.) Davis, of Curve-Woodville; Dean (Mrs. Claude) Burroughs, of Key Corner; Liz (Mrs. Sidney B.) Talley, of Ripley Homemakers; Mrs. Lillie Ray, of the Bexar Club; Mrs. T. W. Fisher, of the Variety Club; Lois Gamble, of Gates; and Angie (Mrs. Thomas) Terry, of Halls Heritage.

In photo at right, Mrs. Paschal accepts Do-Sew's *Club of the Year* and *Community Service* Awards. The club aided the Adult Developmental Center and Group Home and the Family Relationship and Child Development Work Area.

Community Service Awards also went to, from left, Beulah Kate (Mrs. Vernon) McBride, of the Town & Country Club, which sponsored a Heart Saver Course for 24; and to Angie (Mrs. Thomas) Terry, and at right, Ima (Mrs. Virgle) Webb, of the Halls Heritage Club, for Halls Homecoming '86 work.

Peggy Ellis, second from left, accepted the scrapbook award for Town & Country.

Clubs receiving Master Club Certificates were Curve-Woodville, Do Sew, Key Corner, Variety, Ripley Homemakers, and Town & Country.

Family Of The Year

The Rick Cillilands, of Ripley, were recognized as 1986 Family of the Year, nominated by the Town & Country Club.

Rick, Dianne, and their children, Andrea, Tammy and Valarie, received a plaque presented by Jane Connell, Associate Extension Agent.

50-Year Members

Jeanenne (Mrs. Dave) Sondgeroth, County Council president, of Ripley, presented certificates from the National EHC to Mrs. Byron Escue and Mrs. Tom McCoy, of Ripley, for 50-year memberships in Homemaker Clubs.

Gladys (Mrs. Wheeler) Vaden, of Curve, County Council vice-president, presented club and individual awards.

Halls Cagers On The Road

Halls High School's basketball teams will open the 1986-87 schedule Friday at Denmark West near Jackson. They play Tuesday at Crockett County.

Coach Winston Jarrett will field an experienced quintet, with ten players returning who started at least one game, plus several newcomers.

Only Rodney Foster is missing from the 1985-86 squad which compiled a 12-13 record.

The tallest Tiger will be Travis Bird, 6-3, but three others will check in at the 6-2 mark.

The Tigers, with good quickness, will again be featuring a run and shoot offense and a pressing defense.

Greatest problem facing them is that seven squad members were practicing for the first time this week, from the football squad.

Reporting this week were Bobby McKinney, Tyrone Patrick, Milton Jarrett, George Glynn, and Dalton Jackson, all with playing time, plus freshmen Ron Ward and Chris Smith.

Bobby Cain, Lady Tigers coach, is expecting his charges to have a much improved season this year over their non-winning record last year.

Graduating from the 1985-86 squad were top scorer Rhonda Hines and Kathy Emerson.

Led by the Hutcherson twins, Pam and Paula, and newcomer Gina Warren, who is expected to add good ball handling, the Lady Tigers should be much quicker and will have much more experience.

Folk Singer Enjoyed

Aaltje van Denburg, folk artist and singer, of Martin, entertained.

Roy Thompson also entertained the group with his rendition of 'A Husband's View-point.'

Farm Planner

CHUCK DANEHOWER, second from right, has joined the county Extension team—including Leader Charles Peal, right, and, from left, Jerry Parker and Jane (Mrs. Don) Connell, as farm management area specialist in the Manage Program, offering detailed (confidential) analyis of farm operations and alternatives to guide them to profitability. Information from 635-9551.

JASON BAUCUM (12), McKenzie back, finds little room in which to return to Halls Tiger punt as Derrick Harris (35), Tyrone Patrick (22) and another Tiger quickly converge on him. However, Baucum shouldn't feel too badly, since no one was doing much running in a rain-storm, as the Tigers were eliminated Friday from the state Class A playoffs, 12-6.

ABOUT 450 PERSONS toured the Anderson-Hickey Co. plant on the old air base in Halls Sunday as the firm observed its 50th anniversary in business. Coming to Halls from the main offices in Henderson, Tex., were Mike Jones, director of employee relations, Joe Sorrells, Henderson plant manager, Chet Hicks, director of engineering, Roger Hulsey, Henderson plant superintendent, and Bob Fisher, Henderson materials manager. Anderson-Hickey was founded at Nashville in 1936 and moved to Henderson in 1968. In 1977 it became a subsidiary of U.S. Industries, and that same year, Anderson-Hickey expanded to a new plant in Halls. Dick Strouse is plant manager in Halls. The firm manufactures metal office furniture.

Postmaster: Send Change Of Address Orders To
THE HALLS GRAPHIC
USPS 233-280
Halls, Tennessee 38040
HENRY MURCHISON, Editor Emeritus
Second Class Postage Paid At Halls, Tennessee 38040

CLASSIFIEDS

FOR SALE—Spinet/Console Piano. Wanted: Responsible party to take over piano. See locally. Call 1-800-228-1216. 30-3t.

FOR SALE—Firewood, cut to order and delivered. $25 per pick-up truck load. Edric Owen III, 635-1588. 30-4tP.

FOR SALE—3-bedroom brick house on 1 acre of land, 9 acres of land with two mobile homes on Hwy. 88, west of Halls, 836-7916. 30-4t.

FOR SALE—Good used air conditioner, $150, owner re-locating. Call 836-5120. 30-4t.

FOR SALE—Home sites and mini farms. Call 836-5517 or 836-7453. 4-tf.

WANTED TO BUY—One acre lot in the country on Halls school bus route. Call 836-9981. 6-2tP.

NOTICE—I would like to haul your cattle at reasonably rates. Gus Hughes, 836-5211 after 6 p.m. 4-2t.

FOR SALE—1982 Cutlass Supreme, 4-door, automatic, air, extra nice. Will trade. Pay Zero down and assume payments of $265. Call Jimmy or Robert at 285-2143. 13-1t.

FOR SALE—1977 Pontiac Bonneville, 4-door, power steering, air conditioned, radio, wire wheel covers, $800. 836-7189 after 5 p.m. 13-1t.

FOR SALE — Extra clean used appliances, refrigerators, freezers, washers, dryers, ranges. All used products have warranty. Sales and service on Maytag, Frigidaire, Frigidaire, Amana, RCA, Zenith, Jenn-Air, KitchenAid. Hansford Appliances, 836-7671, Halls. 5-tf

FOR RENT—2-bedroom apartment, $65 a week, furnished. 836-9541. 3-tf.

WANTED—New listings for Dyersburg Realty. Contact Jean Belton, agent, 836-7960. 9-tf.

NOTICE—Heating repairs, gas-electric heat pumps, air conditioning, refrigeration service. Call Gene Hall, Hall Service Center, Old Hwy. 51 N., Halls, 836-9419. 4-tf.

FOR SALE—Two mobile homes. Dyersburg Realty, Jean Belton, agent. 836-7960. 9-tf.

NOTICE—Parts and supplies, wholesale-retail, heating, air conditioning, refrigeration and appliances. Call Gene Hall, Hall Service Center, Hwy. 51 N., Halls, 836-9419. 4-tf.

WANTED TO BUY—One to three acres of land in the area between Ripley and Halls. Call Scotty Buckner, 836-7323. 25-tf.

FOR SALE—1984 Plymouth Reliant, automatic, air, stereo, will trade. Pay $75 and assume payments of $138.50. Call Jimmy or Robert, 285-2143. 13-1t.

FOR SALE—1984 Pontiac 6000, 4-door, automatic, air, sharp. Will trade. Pay Zero down and assume payments of $185. Call Jimmy or Robert at 285-2143. 13-1t.

FOR SALE—1978 Blazer, 4x4, 32,000 miles, air, automatic, extra nice. Will trade. Call Jimmy or Robert at 285-2143. 13-1t.

Paul Archibald

Paul Lee Archibald, 67, of Memphis, formerly of Halls, died Wednesday of last week in Methodist Hospital North in Memphis, after long illness.

Services were at 11 a.m. Friday in Archer's Chapel United Methodist Church, of which he was a member, with burial in the church cemetery.

Dr. Archibald, former chairman of Lane's education department, was a native of Crockett County. He graduated from Halls High School, attended Lambuth College and graduated from Mississippi State University. He started part-time at Lane in 1974, taught education full time 1975-1981 and returned in 1983 for a year to fill a vacancy.

He lived the past 40 years in Memphis, where he also taught at Memphis State University. He belonged to the local, state and national education associations in Tennessee, Mississippi, Missouri and Arkansas.

He was the author of a textbook on modern mathematics used in MSU's correspondence program and had directed a state-wide study of mathematics in Mississippi schools. He participated in many school in-service programs.

Dr. Archibald leaves his wife, Ruth Archer Archibald; a son, Ferris Lee Archibald, of Memphis; two brothers, Gene Archer, of Halls, and L. C. Archibald, of Corcoran, Calif.; a sister, Elsie Merie Fincher, of Halls; three grandchildren; and two great-grandchildren.

Walter Webb

Walter Lee Webb, 67, of Ripley, died Tuesday of last week in Veteran Hospital in Memphis.

Services were at 3 p.m. Sunday in St. John M.B. Church in Atoka, with burial in National Cemetery in Memphis.

He leaves his wife, Mrs. Rosie Lee Webb; six sons, Levi, of Covington, Elisa, of Fort Worth, Tex., J. D., Ronnie and Walter Webb III, of Milwaukee, Wisc., and Leroy Spears, of Chicago, Ill.; five daughters, Rosie Webb, of Atoka, Agnest Barbee, Tressa Johnson and Christine Small, of Milwaukee, Wisc., and Samilla Frazier, of Chicago, Ill.; three brothers, John Henry Webb, of Memphis, Eddie L. Webb, of Atoka, and James Webb, of Flint, Mich.; four sisters, Allenor Douglas and Alberta Marshall, of Flint, Mich., and Mattie Cobb and Anna Clark, of Atoka; 24 grandchildren; and two great-grandchildren.

CARD OF THANKS

I want to thank everyone for all the cards, flowers and calls on my 82nd birthday and also for all the nice things they did for me while I was in Baptist Hospital Lauderdale and since I have been home. I am glad to report that I am doing real well and so thankful for it.

Mabel S. Tanner

Adv.

Attired For Holiday

BANK OF HALLS EMPLOYEES, in upper photo, and Gates Banking & Trust Co. employees, in lower photo, were dressed for Hallowe'en Friday.

Eight room house, city water, nine acres with barn and grain bin. House remodeled with carpets, TVA insulation, large carport and patio. Five miles from Halls. Priced in the 60s, appraised higher.

The Realty Center
Century 21
285-2000
Jamie L. Brown
836-7833

First Assembly Of God
Hall And East Main, Halls
—Service Times—
Sunday School ..... 9:45 A.M.
Sunday Worship ..... 11 A.M.
Sunday Evening ..... 6 P.M.
Wednesday Evening ..... 7 P.M.
Everyone Welcome

REAL ESTATE
We have homes and land for sale in Ripley and Lauderdale County, but our prime objective is to help a worthy couple get a roof over their heads so they can pay for it—remember the sweetest sleep is when you hear the rain hitting your own roof!

Three bedroom, 1 bath, 2.7 acres, 1 1/2 miles west of Halls on Nankipoo Rd. Priced to Sell. $20,000.

Several building lots on Poplar Grove Road.

Halls, TN.: 2-story Colonial home, 3-bedrooms, 3-baths, pool and pool house, on three acres of land. Reduced to $90,000.

2-bedroom frame house with livingroom, kitchen and breakfast area, large den, 1-bath, on seven acres land. House has approximately 1,365 sq. ft., carpeted throughout, has fireplace in livingroom, ceiling fans, built-in appliances, new wiring, new plumbing, also 24x38 shop in back. Well located in Cedar Grove area. Shown by appointment only.

421 acres, 5½ miles west of Ripley, on Jeff Webb Road.

Beautiful brick home, excellent community, between Central and Edith, 3½ miles west of Ripley, 3-bedroom, 1½-bath, carport, large lot. Priced to sell.

Nice home in Smithville Sub-Division, just a few minutes ride from Ripley, in good neighborhood, priced right.

Good home for sale. Located in Ripley, 373 Washington St., 2-bedroom, 1-bath, upstairs, apartment downstairs, which can be rented, has circle drive, nice large lot. Priced to sell.

2-bedroom, 2-full baths, frame home, on large lot, central heat and air, plenty of closets, carpeted, located on Hwy. 51 north of Halls.

William F. Walker
Office 635-9161 | Ripley, Tenn. 38063 | Home 635-2054
—Affiliated Brokers—
Mrs. J. P. Elder, Office 635-9161, Residence 635-1797
Bobby Critchfield, 836-7348
Ineita Walker, Office 635-9161, Residence 635-3091
Mrs. June T. Bates, 635-4552
Don Smith, 635-0914
Mrs. Sylvia Smith, 635-0914

Not just any large brokerage firm will do.
Not when it comes to your investments. After all, you could choose any investment firm. But for the personal attention you deserve, A. G. Edwards is your corner of Wall Street. Call us today.
Your Corner of Wall Street
A.G.Edwards
INVESTMENTS SINCE 1887
ATTN: Don Levy, 6263 Poplar
Memphis, Tenn. 38119
1-800-431-8016
More than 280 offices nationwide • Member SIPC • Member New York Stock Exchange AN-IM-107-SMC

JOIN THE Q-MART COFFEE GANG

How It Works
1. Go to Alamo, Ripley, Halls or Dyersburg (Parr Ave.) Q-Mart
2. Buy A Q-Mart Coffee Cup w/ Coffee For 99¢ — 12 Oz.
3. Bring Back Your Q-Mart Coffee Cup As Often As You Want And Get A Refill For 20¢

TAKE A HIKE TO 8.25%
A Step Ahead Certificate of Deposit is a sure way to make your money take a big "hike" in interest. Choose between long and short-term maturities. Give your money some exercise with a Certificate of Deposit . . . and be rewarded with a healthy return on your investment . . . As much as 8.25% based on maturity and amount of investment.
Come in, and we'll be happy to show you how our CDs give your savings a big boost!
The Lauderdale County Bank
THE STEP AHEAD BANK
Member F.D.I.C.

Best Place To Come For
Medical, Life, Casualty, Or Property Insurance
Jamie L. Brown Insurance Agency
836-7833 322 S. Church St. Halls

ALL MOVIES
$1.00
Monday-Thursday
At Halls
Q-MART

Nuptials Set

GINA COLES, daughter of Mr. and Mrs. Gene Coles, of Route 3, Halls, will marry Donald Gooch, son of Mr. and Mrs. Gordon Gooch, of Route 1, Halls, at 7 p.m. Dec. 5th in Elon Baptist Church in Double Bridges, music beginning at 6:30, all friends invited.

Miss Coles is the granddaughter of Mrs. Russell Riley, of Halls, and the late Mr. Riley and of the late Mr. and Mrs. Frank Coles, of Memphis. A 1985 graduate of Crockett High School, she is attending Dyersburg State College.

Mr. Gooch is the grandson of Charles Gooch, of Halls, and the late Mrs. Gooch and of the late Mr. and Mrs. John Wilson, of Halls. A 1982 graduate of Halls High School, he is employed by Tupperware.

Representatives From Enon Baptist Church Will Be Conducting, In The Near Future, A
Religious Census
We Ask Your Help And Support In The Nankipoo Community And Surrounding Area

Choice Real Estate
3-BEDROOM BRICK on South College. Low $30s.
2-BEDROOM BRICK on Park St. Can be bought furnished or unfurnished.
77 ACRE FARM at Concord, 42 acre cotton allotment.
369 ACRE duck hunting farm. Ideal for hunting club.
INVESTMENT PROPERTY. Neat frame house on E. Main. Large lot near Crichfield Park.
ECONOMICALLY PRICED frame house on Fenton St.
30 ACRE FARM with 2,400 sq. ft. brick home. Walking distance of schools.
RECENTLY RENOVATED 2-BEDROOM house on Locust St. Ideal first home.
53 ACRE FARM near Gates. Frame house and barn.
40 ACRE FARM at Forked Deer.
3-BEDROOM BRICK HOUSE, in Jacobs Subdivision, recently remodeled, $30s.
CHOICE BUILDING LOT on Elm St.
FOUR NICE LOTS, priced to sell.
NICE FRAME HOUSE on Church St. in Friendship. Priced to sell.
FABULOUS EXECUTIVE HOME and acreage, near Open Lake.
49 ACRE FARM in Woodville community, 1,600 sq. ft. older home, good repair. Priced in 40s.
BEAUTIFUL RANCH STYLE SHOWPLACE HOME in Haywood County.
ECONOMY PRICED FRAME HOUSE on Williams Circle. Under $20s.
66 ACRES WITH OLDER HOME, Concord and Curve Road, 1/3 woods, 2/3 open pasture. Great place to live, raise family and horses. Price to sell. In 30s.
IMMACULATE 3-BEDROOM, BRICK on Elm St. Lots of extras, concrete driveway, hobby shop, 13 bearing fruit trees. Priced reduced.
NEAT 3-BEDROOM FRAME in Gates. Excellent condition inside and out. Owner says sell. 20s.
RESTAURANT BUILDING AND FIXTURES on Hwy. 51. Priced for walkout. In 40s.
RESTAURANT AT RIPLEY. Call for details.
DUCK HUNTERS-25 ACRES on Forked Deer river, all tillable in summer, all huntable in winter.
3-BEDROOM, 2-BATH HOUSE on Hwy. 88 West. Have to see. $20s.
2-BEDROOM, BRICK in nice section of Gates. Low $30s.
WE HAVE OTHER PROPERTY for sale including farms and building sites in Lauderdale and Dyer County. Please call.
The Wright Realty Co

Three questions for people about to retire:
• Should you take your benefits in full or choose to receive them monthly?
• Is it better to pay taxes on your money or establish an IRA rollover?
• If you choose an IRA rollover, how do you decide which one is best for you?
1-800-372-3985
Jackson, Tenn.
Ask For Max Arnold
A member of the Sears Financial Network
DEAN WITTER
With more than 19 billion dollars under management, the InterCapital Division of Dean Witter Reynolds, Inc., is an experienced investment advisor. Call today to find ways you could make a dramatic difference in the dollars you receive at retirement.

HERE ARE 3 GOOD REASONS FOR NOT GOING TO CHURCH:
1. _____
2. _____
3. _____
Stop making excuses. Start going to church this Sunday. You'll be glad you did.
WESTSIDE BAPTIST CHURCH
CHURCH 836-5193 | 705 Sumrow Street, Halls | PASTOR STAN ANDERSON | PASTOR 836-5423

FISHER'S SUPER MARKET
103 West Main Halls Phone 836-7680
Prices Good Also At
UNIONVILLE SUPPLY CO.
Route 1 Halls 285-2509
Prices Good Nov. 13-15, 1986 — We Reserve The Right To Limit
Pork Neck Bones 49¢ lb.
PIG FEET 49¢ lb.
PORK LIVER 49¢ lb.
PIG TAILS 69¢ lb.
Country Style Back Bone 79¢ lb.
PORK RIBS 99¢ lb.
Pork Chops Pound $1.49
Sliced Slab Bacon Pound 99¢
Fisher Genuine Country Style Sausage Pound $1.39
Chicken Legs & Thighs Pound 49¢
Ground BEEF Pound 99¢
Elm Hill Bologna Pound 99¢
Steak: Sirloin $1.98 lb.
Steaks Catfish $1.39 lb.
Fisher's Pit BARBECUE lb. $3.69 Whole Shoulder lb. $2.69
10-Count Hyde Park Biscuits 6-Pack 99¢
Washing Powder Purex 42 Oz. 99¢
Hyde Park Mayonnaise Quart 89¢
Red Cross Spaghetti 7 Oz. 3/89¢
Hyde Park SALT 26 Oz. 2/49¢
Colonial Confectioners Sugar 16 Oz. 59¢
Del Monte 8-Oz. Tomato Sauce 19¢
Allen's 15-Oz. French Style Green Beans 3/$1
Hyde Park 16-Oz. Whole Kernel CORN 3/$1
Hyde Pk. 4-Oz. Stems & Pcs. Mushrooms 3/$1
Bush 16-Oz. Deluxe Pork & Beans ..... 3/$1
Del Monte Seedless Raisins ..... 9 oz. 69¢
Castleberry Chili With Beans ..... 16 oz. 59¢
4 Lb. Bag Oranges $1.19
2-Liter Products DR. PEPPER AND PEPSI PRODUCTS 99¢

HALLS FURNITURE CENTER'S

PRE-CHRISTMAS SALE!

Begins Nov. 15th! Register For A FREE LANE RECLINER To Be Given Away

BIGGEST STOREWIDE SALE OF THE SEASON

FREE FINANCING ON ANY PURCHASE FOR 12 FULL MONTHS

NO DOWN PAYMENT – EASY CREDIT

Furniture & Home Furnishings
Mattresses & Carpeting

Quality Carpet
As Low As $5.99 Per Yard
FREE ESTIMATES!

Vinyl
$3.99 Per Yard

20% OFF!
Table, 6 Chairs, Hutch, $1099.95

2 for 1 special purchase sale!

Child's Recliner FREE with This BIG, HE-MAN Recliner
Only $249.95

SAVE! Double up on comfort!
COOKE Manufacturing Company, Inc.

What a deal! You get two traditional recliners for the price of one! Thick roll arms and plump tufted back on full-size model. Leathery fabric on child's model with upholstered seat, in a rich plaid.

Be Wise — Shop With Us
Home Town Folks,
Down Home Savings!

Sharp VCR	$349.95
Model VC683U	
Goldstar VCR Only	$329.95
With Stand—Sharp 25" Portable Color TV	$499.95
Sampo 19" Portable Color TV	$299.95
Sharp JAM-BOX ..	$299.95
Pioneer Stereo System	$649.95
With Remote—Sampo 25" Color Console	$529.95
Roper Range With Microwave	$799.95
Davis Table & 4 Chairs	$199.95

Bassett Bedroom Group, 20% Off!

Sleeper and Recliner BOTH for $649.95

COZY COUNTRY CHARM!
Sofa, Love Seat, Chair $599.95

Waterbeds As Low As $259.95—Complete With FREE SET-UP!

HALLS FURNITURE CENTER

113 East Main Street 638-7881 Halls, TN

2nd Week **Anniversary Sale**

4 Roll Pkg.—Bath Tissue
Charmin 99¢

Mixed Vegetables
Larsen's Veg-All 2 16-Oz. Cans 89¢

2-Liter
COKE 89¢

LeSeur
PEAS
17 Oz. Can
59¢

Piggly Wiggly
Hamburger Dills
32 Oz.
79¢

Golden Grain
Macaroni & Cheese
Buy One, Get One
FREE!

FREE Register For A **FREE BAG OF GROCERIES** FREE
To Be Given Away!
Drawing 5 P.M. Saturday, Nov. 15, 1986

FREE Register For **4 Place Settings Of Hearthside Dishes** FREE
To Be Given Away!
Drawing 5 P.M. Saturday, Nov. 15, 1986

Piggly Wiggly SALT 26 Oz. Boxes 5/$1	Piggly Wiggly TUNA 6½ Oz. Cans 2/$1	Piggly Wiggly PAPER TOWELS 2/89¢	Shedd's SPREAD 48 Oz. Tub $1.49	Ronco Spaghetti 7 Oz. Pkgs. 3/89¢
Sweet Sue Chicken BROTH 13½ Oz. Cans 3/$1	Detergent PUREX 42 Oz. 99¢		Riceland RICE 16 Oz. Pkg. 4/98¢	Piggly Wiggly Salad Dressing 32 Oz. 99¢
Piggly Wiggly SUGAR 5 Lbs. $1.48		Bryan BEEF STEW 24 Oz. Can $1.19		Piggly Wiggly BREAD 24 Oz. Loaves 2/$1
Purex BLEACH Gallon 79¢	Piggly Wiggly Peanut BUTTER 18 Oz. $1.09	Piggly Wiggly Pork & Beans 15 Oz. Cans 5/$1	Piggly Wiggly Tex. Style Biscuits Buy One, Get One FREE!	Murray Crackers 16 Oz. 59¢	Diced Tomato Green Chili ROTEL 10 Oz. 2/$1

Hungry Jack BISCUITS 10 Ct. 10¢ With 3 Penny Pinchers	Karo Dark Or Light SYRUP 16 Oz. 30¢ With 6 Penny Pinchers	Charmin TISSUE 4 Rolls 50¢ With 5 Penny Pinchers	West Pac Chopped SPINACH 10 Oz. 10¢ With 6 Penny Pinchers

Prices Good Nov. 12 through Nov. 18, 1986. Limit Rights Reserved.

piggly wiggly

50th Anniversary

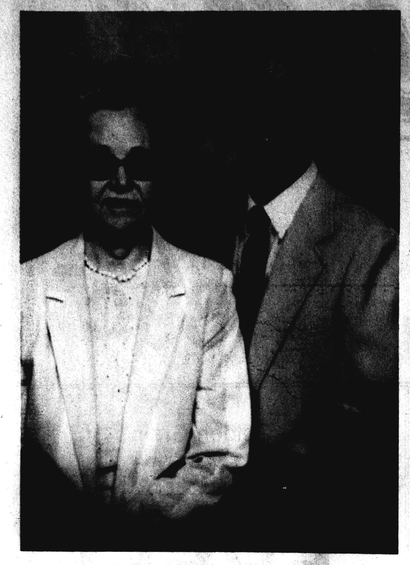

MR. AND MRS. LENARD WOODROW ALSTON, of Poplar Grove community, will be honored with a reception from 2 to 4:30 p.m. Nov. 23rd at Halls Community Center observing their 50th wedding anniversary. The Alstons were married Nov. 28th, 1936. Hostesses for the occasion will be their daughters, Mrs. Rodney Davis and Mrs. James Knox, both of Millington, and their families. The Alstons have four granddaughters, two great-grandsons and one great-granddaughter. They request no gifts.

School Lunches

Thursday, Nov. 13th
Country Fried Steak
Macaroni & Cheese
Green Beans Or
Buttered Broccoli
Dessert—School's Choice
Milk

Friday, Nov. 14th
Chili w/beef
Toasted Cheese Sandwich
Fruit Cup
Crackers
Ice Cream

Monday, Nov. 21st
Cheeseburgers
French Fries
Peach Salad
Chocolate Brownie
Milk

Tuesday, Nov. 22nd
Meat Loaf
Macaroni & Cheese
Broccoli or Green Lima Beans
Rolls
Fruit
Milk

Wednesday, Nov. 23rd
Fried Chicken
Whipped Potatoes
Green Beans
Rolls
Dessert—School's Choice
Milk

Thursday, Nov. 24th
Tacos w/trimmings
Whole Kernal Corn
Pineapple Salad
Cookie
Milk

Friday, Nov. 25th
Menu—School's Choice

Monday, Nov. 24th
Sausage Pizza
Vegetable—School's Choice
Fruit Cup
Cookies
Milk

Tuesday, Nov. 25th
Steak Fingers
Corn on Cob
Green Vegetable—School's Choice
Rolls
Fruit
Milk

Wednesday, Nov. 26th
Turkey & Dressing
Whipped Potatoes
Green Beans
Cranberry Sauce
Rolls
Cake Squares
Milk

Thursday & Friday
Thanksgiving Holidays

Only the male nightingale sings.

Vows Slated

ANGELA EVANS, daughter of Mrs. Larry Harris, of Flippin, and James A. Evans, of Brownsville, will marry BMSN David M. Yanders, of the United States Navy, stationed in California, son of Mr. and Mrs. Charlie Yanders, of Ripley, at 4 p.m. Nov. 23rd in Gates Community Center, all friends invited.

Miss Evans is the granddaughter of Mr. and Mrs. O. C. McKinnis, of Flippin, and of William A. Evans, of Brownsville, and the late Mrs. Evans.

Odell Stephens

Odell Stephens, 91, of Tarpon Springs, Fla., a native of Halls and step-brother of Mrs. Sarah Cherry, of Halls, died Oct. 29th in Tarpon Springs, after long illness.

Services were Nov. 1st in First United Methodist Church in Tarpon Springs, with burial in Clearwater, Fla.

He was a retired banker. He regularly made substantial donations to all Halls churches before ill health forced his retirement.

He also leaves his wife, Mrs. Mabel Stephens, a step-son, Buddy Stephens, and a sister, Mrs. Evelyn Bovay, all of Tarpon Springs.

COMMUNITY CLUB

The following have paid Halls Community Club Dues for 1986-1987. If your name doesn't appear, forward $25 to Shea Lea Harris, c/o The Lauderdale County Bank, P.O. Box 217, Halls, TN 38040. Checks should be payable to Halls Community Club.

Mrs. Ora Agee
Mr. and Mrs. John B. Alley
Jamie L. and Jo Ann Brown
Winford and Lynda Buffaloe
Brenda Burks
Curry L. and Violet Burks
Raybon M. and Myrtle C. Chambers
Roy and Betty Cook, Jr.
Jerry and Mary Jo Crinfield
Cherry A. Easley
Jim and Donna Ewell
Betty Goff
Randy and Shea Lee Harris
Roger and Lynne Harris
Mrs. Dot Henderson
Mr. and Mrs. Paul Henderson III
Bernard M. and Pat Higdon
Lacky and Anne Humphreys
Wiley and Frances Hutcherson
Donnie and Lanna Koonce
Richard and Ann Lazure
Donald M. and Shelley S. Levy
Gene and Joan Patton
Jerry and Monnie Lou Puckett
Mrs. F. E. Pugh, Sr.
Ronnie and Charlene Roberts
Mr. and Mrs. Robert Savely
Mr. and Mrs. David Strong, Jr.
Mr. and Mrs. J. W. Warren, Jr.

50th Anniversary

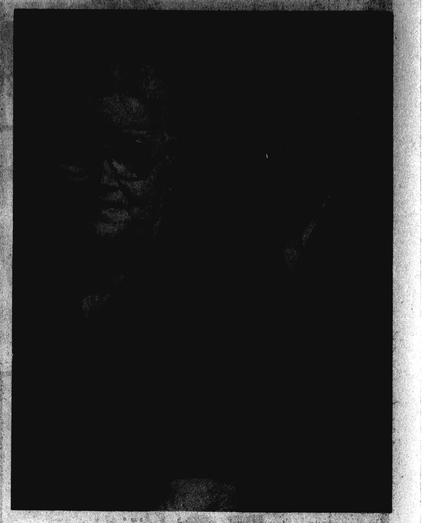

MR. AND MRS. ITHMER (IKE) KISSELL, of Barr, will be honored with a reception from 4 p.m. to 6 p.m. Nov. 22nd at New Mitchell Grove Baptist Church observing their 50th wedding anniversary. Hostesses will be their children, all friends and relatives invited. The Kissells were married Nov. 21st, 1936 by C. W. (Jack) Hardy in his home at Barr. They have been blessed with six children; eight grandchildren; and one great-grandson.

CHRISTMAS TEA

Dyersburg Area Chi Omega Alumnae will host a Williamsburg Christmas Tea ($2.50) from 1 to 4 p.m. Nov. 22nd in the Cumberland Presbyterian Church dining room in Dyersburg, offering recipes for goodies on display.

First and second prizes will be given for holiday dinner, lunch, and brunch table decorations.

Information from 836-9767 or 836-5608.

Mrs. Charlene Roberts, of Halls, won the Country Christmas table prize in the last contest in 1984.

"Lovers who love truly do not write down their happiness." Anatole France

Faye Harvey Is Promoted

UST Telecom, a Nashville based private telephone company, has promoted Faye Erwin Harvey to sales and marketing manager, effective Nov. 1st.

Mrs. Harvey is the daughter of Mrs. Myra Erwin, of Halls, and a graduate of Halls High School.

She has been employed by UST Telecom for three years.

The firm is one of the largest interconnect companies in Tennessee.

Kahoolawe, the eight largest of the Hawaiian Islands, is used for sheep grazing, but there are no permanent inhabitants.

NEW NEW

NEW STORE

COLLECTOR'S CORNER

Hwy. 51 S. Halls, TN
Hours 9:30-5, Mon.-Sat. Hours 9:30-5, Mon.-Sat.
NEXT DOOR TO PIGGLY WIGGLY

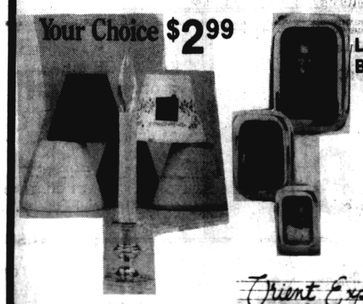

Your Choice $2.99

LARGE ASSORTMENT OF BRASS PICTURE FRAMES POLISHED AND LACQUERED

1/2 PRICE

BRASS FIREPLACE SCREEN
Reg. $60
$29.99

29.95 Reg. $70

BRASS & GLASS Hurricane
Reg. $18
$8.99

Most all items are at wholesale prices
Large selection of country gift items
Brass Fireplace Tool Sets Reg. $60 now $29.99
Large Asst. of brass items 1/2 Price
We Have Lamps-Brass-Frames, Etc.
This Is Just A Beginning
COME BY AND BROUSE
We Have Lay-A-Way For Christmas

CARHARTT Hunting Wear Sale

Brown Duck Bib Overalls
$25

Brown Duck Insulated Coat
$30

Insulated Coveralls Also In Stock
Also Insulated Hunting Coats

SHOE BARN

Phone 635-9446
Famous Brand Shoes & Boots at Discount Prices
Cleveland St. Ripley

A TASTE OF HOMECOMING

BY MISS DAISY

"THE OFFICE PARTY"

Contrary to popular belief, the annual Christmas office party is not necessarily an alcoholic orgy where the stock boy insults the CEO and the division manager makes a pass at the prettiest secretary.

It is often a very sane, pleasant time when co-workers can relax together and get to know each other better while eating some very special dishes.

The Original Tennessee Homecoming Cookbook has lots of choices of things to take. These will win you plaudits at your office party.

Duell Coleman of Smyrna prefaced her recipe for Chicken Tetrazzini with this notation: "This recipe is a delicious dish, easily prepared, and has become a legend at my company's annual Christmas dinner."

3 Cups Boiled Chicken, Chopped (Broth Retained)
1 10¾-ounce Can Cream of Chicken Soup
1 16-ounce Can English Peas
1 Can Cream of Mushroom Soup
2 Ounce Package Sliced Almonds
2 Tablespoons Instant Onions
4 Ounces Grated Cheddar Cheese
1 8-ounce Package Egg Noodles, Crushed
Salt and Pepper to Taste

Boil one large fryer chicken in 4 cups of water. Bone and chop chicken. Retain two cups of broth. In a 9 x 13 inch dish, spread chopped chicken. On top of the chicken, add in layers cream of chicken soup, can of English peas, dried onions, can of mushroom soup, first cup of broth, almonds, crushed noodles and second cup of broth. Top with cheese. Bake in a 350 degree oven for 25 to 30 minutes until bubbly and the cheese melts. Yield: 8 to 10 servings.

Variations: Top with chopped bell peppers and/or mushrooms.

Add to two cups of broth: 1 medium onion, chopped, 1 medium bell pepper, chopped, and ½ cup mushrooms. Cook until vegetables are tender and add broth as described in above recipe. (If this option is used, omit dried onions.)

Judy Jackson of Blountville pointed out that her Shrimp Mold can be served as a main dish, salad, or with crackers as an h ors d'oeuvre.

1 Pound Shrimp, Cooked
1 8-ounce Package Cream Cheese
1 Can Tomato Soup
1 Cup Mayonnaise
¾ Cup Green Pepper, Chopped
1 Small Onion, Chopped
1¾ Cups Celery, Chopped
2 Envelopes Knox Gelatin
1 Teaspoon Salt
1 To 2 Teaspoons Horseradish
Cayenne Pepper to Taste
1¼ Cups Cold Water

Boil soup with ¼ cup water. Soften gelatin in 1 cup water and dissolve in hot soup. Mix cream cheese and mayonnaise to a smooth paste and add to soup mixture. Mix with electric mixer until well blended. Cool slightly, combine all remaining ingredients and pour into a ring or fish mold and chill. This can be served as a main dish salad or with crackers as an hors d'oeuvre. Delicious! Yield: 10 servings.

Disaster Loans Available Here

County farmers denied local loans may apply until June 23rd for 5% loans of up to $100,000 (8% to $500,000) from the Farmers Home Administration to cover up to 80% of losses from heat and drought in 1986.

Information from 635-9667.

Halls Firms Join In Holiday Mart

Hansford House and Charlene's Country Collectibles, both of Halls, will be among firms showing their wares at the Holiday Mart at the Civic Center in Jackson Nov. 14th and 15th.

The Holiday Mart features Christmas and gift items of all kinds, plus food and entertainment.

The Dutch once believed that if a stork built its nest on the roof of your house, it meant the best of luck.

THANKS, CARTER!

The Customers of

CROCKETT GIN COMPANY

BELLS GIN COMPANY AND

EDWARDS GIN COMPANY

Would Like to Thank

CARTER EDWARDS AND FAMILY

For Setting A Reasonable And Fair Ginning Price This Year

From The Customers Of

Lauderdale County

JONES WAREHOUSE FOOD MARKET

Phone 836-5196

We Accept U.S. Government Food Stamps And WIC Vouchers

Old Highway 51 South
Halls, Tennessee
Open
Monday Through Saturday, 6 A.M. To 9 P.M.

Prices Good Nov. 12-18, 1986

COME BY AND REGISTER FOR FREE PRIZES TO BE GIVEN AWAY.

With Each $20 Purchase, Excluding Tobacco & Milk Products:
Your Choice
QUART—GARDEN CLUB SALAD DRESSING 9¢
or
1 LB. BOWL MIRACLE MARGARINE 9¢
or
QUART—HEINZ HAMBURGER SLICED DILL PICKLES 9¢

3 LBS. SHEDD SPREAD MARGARINE $1.49
QUART FLAVORITE CATSUP 99¢
25 OZ. FLAVORITE APPLESAUCE 69¢
15 OZ. WHITE OR YELLOW ELF HOMINY 4/$1
16 OZ., SWEET ELF PEAS 3/$1
3 LB. BAG LONG GRAIN FLAVORITE RICE 69¢
6 ROLL PKG. NORTHERN BATHROOM TISSUE $1.59
10 OZ.—FROZEN TOTINO'S PIZZA 99¢
147 OZ. FAMILY SIZE AJAX DETERGENT $4.79
66 OZ. DISHWASHER CASCADE DETERGENT $2.39
32 OZ. ELBOW FLAVORITE MACARONI 99¢

5 LB. BAG—FLAVORITE FLOUR OR MEAL 79¢
48 OZ. FLAVORITE VEGETABLE OIL $1.69
4 OZ. FLAVORITE BLACK PEPPER 99¢
GALLON CHATEAU BLEACH 79¢
75 SQUARE FEET CHATEAU ALUMINUM FOIL $1.39
15 OZ. ARMOUR CORNED BEEF HASH 99¢
9¾ OZ. TOASTER TOASTETTES PASTRIES 89¢
18 OZ. BETTY CROCKER CAKE MIXES 79¢
42 OZ. ELF SHORTENING 99¢
3 LBS. GOLDEN RIPE BANANAS $1
3 LB. BAG YELLOW ONIONS 79¢
6 OZ. PKG. RADISHES 4/$1
FRESH GREEN CUMCUMBERS 4/$1
3 LB. BAG RED ROME APPLES $1.49
LB. NEW CROP PECANS $1.69
3 LBS. OR MORE—FRESH, LB. GROUND BEEF 99¢
FAMILY PACK, CHICKEN, LB. LEG QUARTERS 49¢
LB. MARKET PACK—SLICED SLAB BACON $1.29
LB. QUARTER LOIN PORK CHOPS $1.69
LB. CENTER CUT PORK CHOPS $1.99

—EVERYDAY LOW PRICES—

42 OZ. RICHTEX SHORTENING $1.09
17 OZ. PRIDE OF ILLINOIS CORN 3/$1
2 LITER PRODUCTS COCA-COLA $1.09
2 LITER PRODUCTS DR. PEPPER & PEPSI 99¢
18 OZ. KRAFT BARBECUE SAUCE 89¢
6½ OZ. CHICKEN OF THE SEA OR STAR KIST TUNA 69¢
16 OZ. KRISPY SUNSHINE CRACKERS 89¢
PANTRY PRIDE BREAD, ROLLS, BUNS 2/$1.09
5 LB. BAG MARTHA WHITE FLOUR OR MEAL $1.09
5 LB. BAG FLAVORITE SUGAR $1.49

1 LB. PKG. REELFOOT BOLOGNA $1.69
10 LB. BUCKET FARMSTEAD CHITTERLINGS $5.49
10 OZ. JAR—FRESH GULF OYSTERS $2.89
LB., FOR BOILING FAT BACK 69¢
LB., WHOLE SMOKED REELFOOT PICNICS 89¢
LB., SLICED SMOKED REELFOOT PICNICS 99¢
LB., SMOKED PORK CHOPS $2.99

J. L. Cullipher

J. L. Cullipher, 66, of Memphis, formerly of Halls, retired postal clerk, died Saturday in Oakville Health Care Center after short illness.

Services were at 11 a.m. Tuesday in Halls Funeral Home, with burial in Sorrells Chapel Cemetery.

He was a member of Range Hill Baptist Church and was a World War II Marine veteran.

He leaves his wife, Mrs. Lou Ella Cullipher; six sons, Harvey Leon Cullipher, of Jefferson, Ohio, Jerry and James Ray Cullipher, of Tyler, Tex., Robert Cullipher,of Horn Lake, Miss., and Grover and Terry Cullipher, of Fox, Ark.; two step-daughters, Mrs. Annette Cooley and Mrs. Carol Birmann, of Memphis; 17 grandchildren; and six great-grandchildren.

Mrs. Jesse Newton

Mrs. Mattie J. Newton, 75, wife of The Rev. Jesse Newton, died Sunday in Collierville, after long illness.

Service were at 10 a.m. Tuesday at a Collierville Funeral Home, with burial in City Cemetery in Hickman, Ky.

The Rev. and Mrs. Newton resided in Halls for nine years in the 1950s while The Rev. Newton was pastor of Halls First Baptist Church.

Jerry Coleman

Jerry L. Coleman, 49, of Ripley, vice-president and director of Bank of Ripley, died at 3:30 p.m. Wednesday of last week in his home.

Services were at 2 p.m. Friday in First United Methodist Church, with burial in Ripley Memorial Gardens.

He leaves his wife, Mrs. Jane Taylor Coleman; a son, Steen, of Ripley; a daughter, Kelly Moton, of Memphis; his mother, Mrs. Margaret Coleman, and a brother, Kenneth, of Jackson; and a granddaughter.

E. T. Palmer

E. T. 'Rocky' Palmer, 79, former Dyersburg mayor and retired senior partner in the law firm of Palmer & Palmer, died Friday in Baptist Hospital in Memphis, after short illness.

Services were at 10 a.m. Monday in First Baptist Church, of which he was a member, with burial in Halls Cemetery.

Mr. Palmer was a past president and life member of Dyersburg Rotary Club and a trustee of Union University in Jackson. He was a Mason.

Mr. Palmer was an employee of Bank of Halls in the late 1930s, and coached football at Halls High School for one year before serving in the U.S. Navy during World War II. After gaining his law degree he began his law practice in Halls before moving to Dyersburg in the late 1940s.

He leaves his wife, Mrs. Elizabeth Palmer, the former Elizabeth Nunn, of Halls; a son, E. T. Palmer Jr., of Jackson; two brothers, Delbert, of Martinsville, Va., and William, of Memphis; four sisters, Mrs. Clemmie Maxey and Mrs. Chloris Pillow of Dyersburg, Mrs. Shirley Luthi, of Woodward, Okla., and Mrs. Johnnie Swanson, of Boxholm, Iowa; and two grandchildren.

James Owenby

James Carl Owenby, 73, of Dyersburg, retired farmer and Tupperware Company guard, died Wednesday of last week in Jackson Madison County Hospital, after short illness.

Services were at 2 p.m. Friday in Beech Grove Baptist Church, of which he was a deacon, with burial in Friendship Cemetery.

He was a member of Masonic Lodge 93.

He leaves his wife, Mrs. Velma Owenby; a son, Carl Eddie Owenby, of Newbern; a daughter, Mrs. Maxine Dillahay, of Dyersburg; two brothers, Guy, of Fowlkes, and Oscar, of Dyersburg; a sister, Mrs. Irene Liddell, of Dyersburg; five grandchildren; and a great-grandchild.

Mrs. Clara Bell

Mrs. Clara Faye Bell, 67, of Gates, died Nov. 1st.

Services were at 1 p.m. Saturday in St. Mark Missionary Baptist Church in Gates, with burial in Rhodes Cemetery.

She leaves three sisters, Mrs. Mattie McCorkle, Mrs. Amy Cunningham and Mrs. Lela M. Halliburton, of Gates.

Happy Holidays!

You Are Invited To An

Open House

from 3 to 6 p.m. Nov. 15th and 16th in the home of Maxine Hardy in Gates.

I will have displays of fine gifts, door prizes, free gift wrapping, and a 10% discount on all sales.

Come and bring a friend with you.

EXTRA VALUE DAYS

When You Shop At Halls You Help Create More Jobs

Many years ago, when our town was just beginning, it had few people, fewer stores and no manufacturing as we know it today.

Our community grew because more people moved here in our trade area. Soon there was a demand for local manufacturing.

People moving here meant building more homes, more stores meant more jobs and our industries needed workers. The word got around, and a steady stream of people looking for work and homes settled here.

Today, the more business our stores do the more people they hire. More jobs in our industries mean more business for all,a and help spread and lower the tax burden.

Nothing is very mysterious about it. Nearly every community grew the same way. So, shop at home and do YOUR part to help us all continue to grow.

Good News For Medicare Patients!

Introducing

SeniorCare

SeniorCare Saves You Money

Methodist Hospital wants to help the Medicare patient by waiving some out-of-pocket expenses. Through your membership in SeniorCare, you receive perks that are available only to SeniorCare members.

METHODIST HOSPITAL OF DYERSBURG
an affiliate of Methodist Health Systems

And Offers Perks

If you are 65 or older, have Medicare parts A and B, you can join SeniorCare. Your membership entitles you to these special benefits at Methodist Hospital of Dyersburg.

- Free seven-day supply of medications prescribed by your doctor, if your treatment must continue after your discharge.
- Your own private room (subject to availability), instead of a semiprivate, which is all Medicare will pay.
- Free meal for a family member each day during your hospital stay.
- Hospital express check in.
- Free visit by Methodist Hospital Home Care nurse during the week after your discharge, if requested.

SeniorCare is not an insurance policy . . . there are no premiums to pay. A nominal fee of $10 and your completed application will provide you with membership in SeniorCare through September 1, 1987.

To join SeniorCare, call now **(901) 285-2410.**

EXTRA VALUE DAYS

HUNTING for the right Dog Food?

Co-op Action Ration Dog Food is the answer. . .

ACTION RATION:
- contains high-quality protein (25%)
- is high in energy (9% fat)
- is highly digestible
- is palatable, dogs love it
- builds strong muscles

REGULAR PRICE $7.75

Nov. 12-15 — This coupon good for 50¢ off the regular purchase price of ACTION RATION DOG FOOD.

Anti-Freeze .... $3.05 Gallon Limit 6

DYER-LAUDERDALE FARMERS CO-OP
Ripley 635-2521 Dyersburg 285-7161
Halls 836-5912 Newbern 627-2525

CITY CAFE

113 Front Street
Halls, Tennessee

Open 11 A.M. to 8 P.M.
Monday thru Saturday

Sandwiches, French Fries, And Onion Rings Through Lunch

Supper Includes Steak, Shrimp, Sandwiches
Catfish Served
Thursday, Friday, Saturday Nights Only
Featuring Chef Salad, Lunch And Supper
Carry-Out Service, Any Time

TRUCKLOAD SALE

JUST $378.00

(DEALER NAME, ADDRESS, PHONE, SERVICES, ETC.)

HANSFORD'S
"Since 1945"
117 So. Front Halls, 836-7671
403 W. Court Dyersburg, 285-0909
"Nothing But Quality Merchandise"
Maytag, Frigidaire, Whirlpool, Amana, RCA, Kitchenaide, Jenn-Air, Zenith

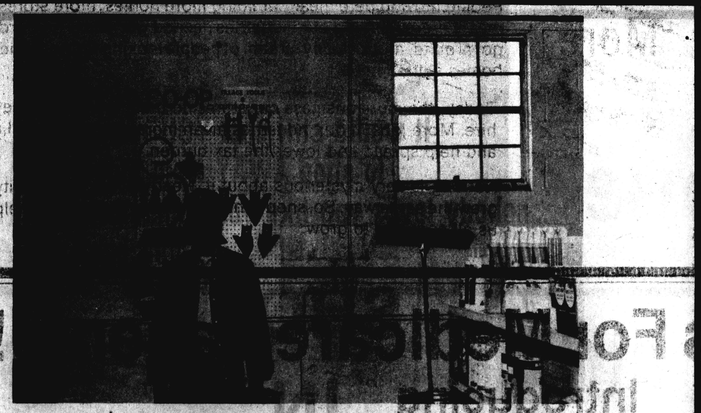

Dyer-Lauderdale Farmers Co-Op is located at four different locations—Dyersburg, Newbern, Ripley, and Halls. The Co-Op, managed by Stan Anderson, offers farm and animal health supplies, petroleum products, lawn and garden supplies, house-hold chemicals, feed services, fuel delivery, tire service, and lime and fertilizer spreaders.

The Co-Op has 30 employees and is open Monday through Friday, 7 a.m. to 5 p.m. and Saturday, 7 a.m. to noon.

Dyer Farmers Co-Op and Lauderdale Farmers Co-Op have been in business for approximately 40 years. In July 1985, the two Co-Ops combined operations, forming a partnership.

EXTRA VALUES AT HALLS HARDWARE

Save! Save $5.95!

6.99 3-Pc. Adjustable Wrench Set of drop-forged steel w/ vinyl-cushioned handles. Incl. popular 6, 8, 10-in. sizes. 9681 QUANTITIES LIMITED

5.00 While Supplies Last. Baker's Secret* Quik-Clean™ Nonstick Broiler Pan is broiler tough for no scouring. 14x10x2 in. 94270 QUANTITIES LIMITED

We are working hard to be your best hardware and houseware headquarters.

Lay-Away Now — Christmas Toys

Halls Hardware

Main St. At Front
836-7232

SMITH PROPANE COMPANY

635-2013 Hwy. 51 North Ripley

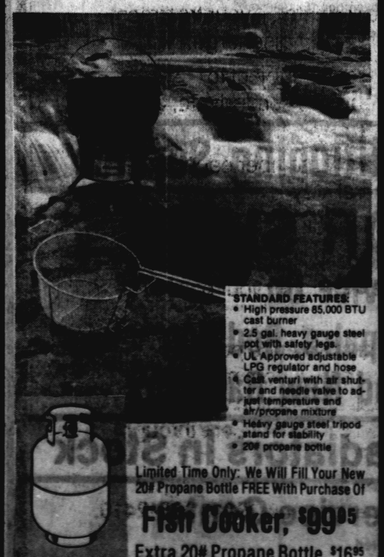

STANDARD FEATURES:
- High pressure 65,000 BTU cast burner
- 2.5 gal. heavy gauge steel pot with safety legs
- UL Approved adjustable LPG regulator and hose
- Cast venturi with air shutter and needle valve to adjust temperature and air/propane mixture
- Heavy gauge steel tripod stand for stability
- 20# propane bottle

Limited Time Only: We Will Fill Your New 20# Propane Bottle FREE With Purchase Of

Fish Cooker, $99.95

Extra 20# Propane Bottle, $16.95

HALLS SATELLITE SYSTEMS

51 South in Halls 838-9233

System of the Month
STS LSR
10' Mesh, Installed
$1250
Tax Included

Financing Available
Our Service Makes the Difference

We're The Bank To Meet All Your Banking Needs

Try Us When You Need:
Checking Account
Savings Account
Certificate Of Deposit
Lock Box
Christmas Club
Night Depository
Any Type Of Loans

Gates Banking & Trust Co.
Gates, Tennessee
Member F.D.I.C.

EXTRA VALUE DAYS

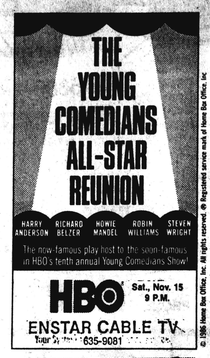

Join Our Christmas Club Today!

You'll be glad you did, because it's nice to have extra money at Christmas time.

Ask us about it today and insure a Merry Christmas in 1987.

Bank of Halls

Member FDIC

It would still cost YOU money to shop AWAY from home! ...nobody loves you like your hometown merchant!

SHOP IN HALLS FIRST

HALLS AUTO PARTS

Old Highway 51 South, Halls

ODESSA SCEARCE, Owner

12 Years In Business

Complete Line Of Autmotive, Pick-Up, Diesel, And Farm Machinery Parts

4 Qualified Employees To Help You With Your Needs

Open 6 Days A Week, 6:30 A.M. To 5:30 P.M.

Open Sundays 9 To 10 A.M., 11 A.M. To Noon

Phone 836-9233

GOODYEAR TIEMPO TIRE SALE

Prices Good Through November 15, 1986

		SALE PRICE
P155/80R13	Whitewall	$29.95
P165/80R13	Whitewall	42.55
P185/80R13	Whitewall	44.50
P185/75R14	Whitewall	46.40
P195/75R14	Whitewall	50.50
P205/75R14	Whitewall	54.95
P205/75R15	Whitewall	55.85
P215/75R15	Whitewall	58.70
P225/75R15	Whitewall	60.60
P235/75R15	Whitewall	64.40

Complete Air-Conditioning Service

RADIATOR SHOP

1-Day Service On

Re-Coring, Repairs, Rodding

Heater Cores, And New Radiators

New And Used Radiators In Stock

Cook's Tire & Service Center

Incorporated

836-7709 231 South Church Street Halls

Mrs. James Paige returned home last week from a visit with Mrs. Paige's sister, Mrs. J. O. Beard. The Rev. Mr. Beard, and their children and their families in Athens, Ala. They also visited Mr. and Mrs. Jimmy Adams and children in Atlanta, Ga., and Mrs. Paige's sister, Mrs. Faye Harvey, and daughter in Nashville.

Mrs. Ramon Clough, of Germantown, spent the weekend with her mother, Mrs. R. J. Nunn.

Judge and Mrs. Ross Dyer spent the weekend in Knoxville. They were joined by their son, Tom Dyer, Mrs. Dyer and children, Jenny and Ross, of Memphis, for the opening of a law office in Knoxville by the law firm with which Tom is associated in Memphis. The group attended the Tennessee-Memphis State football game Saturday.

The Jerre Jordans returned home Tuesday after a visit with Mr. Jordan's sister, Mrs. Frank Budde, and Mr. Budde in Shreveport, La.

Mr. and Mrs. J. T. Stutts, of Birmingham, Ala., and the Douglas Barbours, of Memphis, were guests Monday of Mrs. Farnsworth Pugh.

Mrs. Alvin Hallman, of Larchmont, N.Y., is spending this week with her brothers, David and Oliver Nunn, and their families.

Poplar Grove

By Mrs. Nelle Kendrick

Mrs. James Hooper and Mrs. Greg Moore, of Dyersburg, visited Mrs. Nelle Kendrick Monday of last week.

Miss Lori Shelton, of Jackson, spent several days with her parents, the Daniel Sheltons.

Mr. and Mrs. Roger Harris and son, Rob, of Highway 88 west of Halls, and Mrs. Nelle Kendrick attended "All Sing" at Union University in Jackson Saturday evening. Hope Harris was in the cast for Chi Omega, which won first place.

Mr. and Mrs. Doyle Davis were in Ripley Friday.

Mrs. Cora Thurmond, of Halls, visited Mrs. Lois Brandon Monday of last week.

Levin Cleek returned home Thursday of last week after having surgery in Methodist Hospital in Memphis week before last.

Baby pigeons are known as squabs.

MOVING SALE

Red Velvet Headboard

Doris Arnold

836-9952

4-Family Garage Sale

Saturday, Nov. 15th

7 A.M. - 4 P.M.

Jacobs Drive

Route 1, Halls

Look For Signs

836-7428

Don't Be Taken In By Fake Skins On Off-Brand Boots

Buy The Originals At Discount Prices!

Snake Elephant Lizard

Ost. Leg Antelope Eel

Justin® Tony Lama®

SHOE BARN

Phone 635-9446

Famous Brand Shoes & Boots at Discount Prices

Cleveland St. Ripley

Benefit Singing

For

Jonathan Tatum

7 P.M. Saturday

Ripley High School Little Theatre

Featuring:

The Gates Singers

The Henson Family

A Love Offering Will Be Taken

Super Savings This Weekend

At Halls IGA—Friday And Saturday, Nov. 14 And 15

Family Pack GROUND BEEF 79¢ lb. EXTRA LEAN .....lb. $1.19	2-Liter Dr. Pepper And Pepsi Products 98¢	20 Lbs. RED POTATOES $2.19	Williams SAUSAGE lb. $1.59 SLAB BACON lb. $1.19
24 Oz. Loaves IGA BREAD 2/$1	Gallon Bucket—Tucker's ICE CREAM $2.99	Harper's Whole COUNTRY HAMS Sliced Free $1.69	2 Lb. Loaf — Rotel CHEEZ SPREAD $2.99
6 Pack Cans COKE PRODUCTS $1.79	Gallon IGA MILK $1.89	A Dozen And A Half LARGE EGGS $1.15	10 Oz. HEIFETZ DILL RELISH 3/$1

HALLS IGA

120 Front St.
Halls, TN

Monday through Saturday
7:00 AM to 7:00 P.M.
Sunday 1:00 PM to 6:00 P.M.

Ad Prices Effective
Wednesday Through Tuesday

IGA'S RAIN CHECK POLICY
If any of the advertised items are not available during the period covered by this IGA Advertisement, you may have a "Rain Check" to purchase the advertised product at a later time at the advertised price.

We reserve the right to limit quantities and correct printing errors.

USDA Choice
Round Steak
Pound
$1.59

Delicious
Yam Patties . Lb. **99¢**

Turkey
Drumsticks or Wings Lb. **49¢**

Fresh Frozen Chicken
Gizzards or Livers Lb. **59¢**

USDA Choice Boneless
Rump Roast
Pound
$1.99

Harper's Country
HAMS
Sliced Free
lb. **$1.69**

Hunter
Boneless Hams
$1.89
Lb.

Chicken of the Sea
CHUNK LIGHT TUNA

Oil or Water Packed Chicken of The Sea
Chunk Light Tuna
6½-oz. Can
59¢

Kraft Parkay
Margarine
1-Lb. Cartons
2/99¢

35¢ Off Label! 22-oz. Btl.
Joy Dish Liquid . . . . . **97¢**

Available Varieties
Jenos Pizzas
10 Ounce Pkg.
99¢

37½ Ft. Roll
Homebest Heavy Duty
Aluminum Foil **$1.19**

Jellied or Whole Ocean Spray
Cranberry Sauce
300 Size Can
67¢

Maxwell House 8-oz. Jar
Instant Coffee **$3.99**

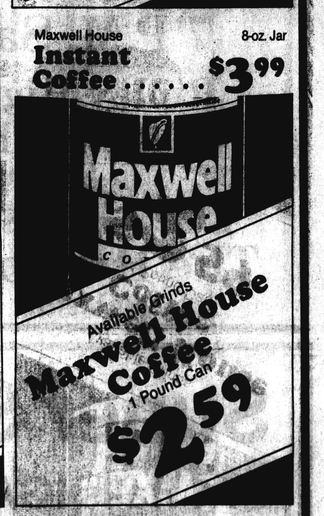

Available Grinds
Maxwell House Coffee
1 Pound Can
$2.59

Bi-Rite

Compare And Save!!
Quality Products with Super Savings!

Bi-Rite
Bath Tissue
4 Roll Pkg.
58¢

Bi-Rite
Filled Milk
12 Ounce Cans
3/$1.00

Bi-Rite
Mac & Cheese
7¼ Ounce Boxes
4/79¢

Bi-Rite
Saltine Crackers
16 Ounce Box
47¢

Bi-Rite 8-oz. Cans
Tomato Sauce . . . . **4 for 89¢**
Bi-Rite Non Dairy 22-oz. Jar
Coffee Creamer . . . . . **99¢**

Bi-Rite Dry 25-Lb. Bag
Chunk Dog Food . . . **$2.57**
Bi-Rite 100-Ct. Box
Facial Tissues . . . . . **49¢**

Bi-Rite 32-oz. Jar
Grape Jelly . . . . . **79¢**
Bi-Rite 21-oz. Can
Cherry Pie Filling . **$1.09**

Bi-Rite with Tags 100 Ct. Box
Tea Bags . . . . . **99¢**
Bi-Rite Pieces and Stems 4 Ounce
Mushrooms . . . . . **2 for 89¢**

Bi-Rite MARGARINE QUARTERS
29¢

Cut Green Beans, Peas, Cream Style or Whole Kernel Golden Corn
BI-RITE CANNED VEGETABLES
3/89¢

Concentrated Bi-Rite
Fabric Softener
64 Ounce
89¢

Bi-Rite 20-Ct. Box
Trash Bags **$1.19**
Raisin Bran or Bi-Rite 20-oz. Box
Frosted Flakes **$1.49**

Asst., Duplex or Vanilla Bi-Rite 32-oz. Pkg.
Creme Cookies **$1.29**
Bi-Rite 24-oz.
Pancake Syrup . . . . . **69¢**

Pre-Creamed
Bi-Rite Shortening
42 Ounce Can
79¢

Brown or Powdered
Bi-Rite Sugar
2 Pound Bag
77¢

Bi-Rite
Paper Towels
Jumbo Roll
39¢

Bi-Rite
Detergent
42-oz. Box
78¢

Bi-Rite
Applesauce
16 Ounce Cans
3/99¢

20¢

THE HALLS GRAPHIC

(U.S.P.S. 233-280)

PUBLISHED WEEKLY HALLS, TENNESSEE, NOVEMBER 20, 1986 VOLUME 91—NUMBER 46

01-87
State Library & Archives
Nashville TN 37219

CONFIDENTIAL CORNER
By Henry Murchison

Needs Correcting

Several different times during the past few days we have stood in the area of the intersection of Main and Church Streets observing the speed of traffic going through the traffic light.

To anyone interested it is immediately apparent that many of the vehicles passing through the intersection are exceeding any reasonable speed rate. Many drivers when approaching the intersection begin to increase their speed and in many cases actually run the light.

Many of the vehicles are driving at speeds near 45 to 50 miles an hour when anything in excess of 20 or 25 is extremely dangerous. We don't have any cure all suggestions but there must be some means of slowing down traffic before a major accident occurs.

We urge city officials to take some steps to correct this problem.

No Pass, No Play

High school athletes and fans may be unhappy with a new TSSAA regulation that requires that any student must pass five subjects in order to compete in athletics. The grading will be based on mid-term and final examinations which means that any student failing one subject will be ineligible for the remainder of the school year. This could really affect basketball, baseball and track teams. Football players will be allowed to work off the failed subject in summer classes but this will be difficult in some counties where summer classes are held at only one location in the county and in some cases not at all.

We don't really have any quarrel with the regulations since an education should be the first requirement at any school but we wonder if the rule isn't a little bit too strict. The rules can be expected to have some adverse effects with some students dropping out of school if they are not eligible for athletics. Perhaps four of five would be a little wiser since there is no reason to think that any student who cannot or will not work hard enough to pass four subjects isn't likely to pass two or three.

All we can do now is wait and see just how the new regulations work out. They are designed to aid the student and they should do so.

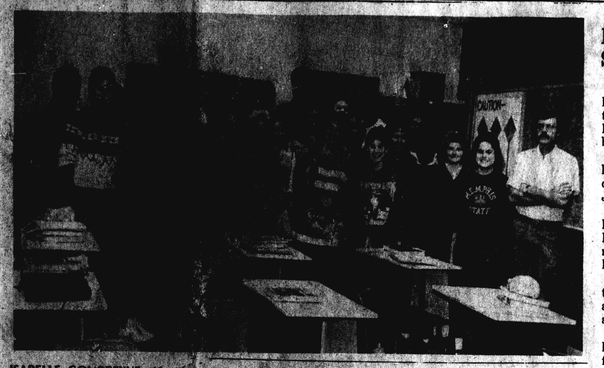

ISABELLE GOURBEYVE, 18, of Bordeaux, France, sixth from right, in front row, was the guest Friday of French classes in Halls High School taught by Ron Bale (right front). An exchange student attending Covington High School, she answered and asked questions and seemed surprised and pleased that her picture would appear in an American newspaper.

Crain Chosen Floor Leader

The House Democratic Caucus Saturday nominated State Rep. Floyd Crain, of Ripley, as majority floor in the 95th General Assembly convening Jan. 13th.

Crain defeated Tom Wheeler, of Clinton, for the post, 33-27.

A 61-38 ratio of Democrats to Republicans in the House seems to assure the nomination will result in election.

Halls Plans Yule Parade Dec. 2nd

The annual Halls Christmas Parade has been set for 7 p.m. Dec. 2nd.

Information from Angie Terry, 836-7342, after 5:30 p.m.; Roger Charest, 836-7515; or Susan Scearce, 836-9400.

NEW COUNTY AMBULANCE based in Halls was welcomed Tuesday by, from left, T. L. Crihfield, of Ripley, County Commissioner; Agnes (Mrs. Ross) Dyer, of Halls, seeking the ambulance; Halls Mayor Sammie Arnold; P. B. Bridges, of Halls, County Commissioner who sponsored the purchase; Myron Kissell, of Ripley, Ambulance Authority supervisor; and Bill Pete Tucker, of Ripley, County Executive.

Team Highly Ranked

PLACING THIRD among 39 teams competing in the West Tennessee Dairy Judging Contest at the University of Tennessee Nov. 8th were Halls High School Future Farmers of America team members, from left, Kami Jones, David Lawrence, Tonya Boucher, and Kelly Carmack. They were required to judge six classes of cattle and to give two sets of oral reasons for their selection. In individual competition, Kelly Carmack finished second in oral reasons and fourth in over-all competition. Bill Newsom is the FFA instructor.

67 From County Study In Martin

The University of Tennessee in Martin reports 67 students from Lauderdale County enrolled for the fall quarter.

From Gates—Elizabeth Diane Blount, Cynthia Faye Carmack, Kathy Renee Emerson, Leigh Ann Griffin, Russell Bain Hill.

From Halls—Lucinda Dene Bridges, Melvin Brown, Clair D. Burrough, Darla Epperson Cavness, Fred R. Cherry, David Robin Corlew, Catharine Adria Gaines, Kevin Blair Hendren, Krista Leanne Hendren, Rhonda Leigh Hines, Tammy Modene Johns, Chris Eric Jones, Mike Wayne Kerby, Barry Armour McWilliams, Talley Quay Perry, Jodee Lucille Powell, Dorothy Leigh Pugh, Kenneth Dell Robison, Richard Wade Stanley, Michael Edward Sumrow, Rosemarie Sumrow, Maurice Taylor, Paul Elbert Throgmorton, Randy C. Walton, Conley Burks Wright, Elizabeth Susanne Wright.

From Henning—Marshall L. Bates, Tonja Annise Driver, Joseph Scott Hickman, Kmily Anisa Manns, Penny Nell Moses.

From Ripley—Mitchell Scott Ammons, Jane T. Bates, Ernest Bernard Bursey, Davenor Eugene Caldwell, Linda Latham Cormack, William Emery Escue, Robbie Fannell Garrison, Gail Zanetta Griffin, Samuel Earl Hagan, Lottie Renee Harrell, James Donaldson Henning, Steven Jefferson Hill, Mary Ann Jarrett, Rhonda T. Jones, Stacey Dannette Jones, Vester J. Jones, Stanley Gene Langley, Johnny Wade Little, Martin Orlando Malone, Kenyatta Michelle Morgan, Timothy Wayne Newman, Jennifer Lorene Pittman, Marybeth Pope, Ashley Harte Quarles, Susan Melissa Rorie, Marvin Alvin Sanders, Joe Ellis Stephens, Austin Thompson, Henry Perry Webb, Lou Butler White, William Todd White.

Gov. Alexander Here To Hail Haley Home

Ray and Martha Webb were randomly selected from among local teachers to host Gov. Lamar Alexander overnight Wednesday, before joining Alex Haley for the opening of the Alex Haley House Museum in Henning and beginning a series of farewell visits across the state, closing his eight years as governor.

Alexander scheduled a tour of the Ripley square at 11 a.m. Wednesday; lunch with officials in the Blue and White Cafe; a 2 p.m. address to students in Ripley High School; and a walk toward Henning to be resumed Thursday morning, after dinner, sleep, and breakfast in the Webb home.

Alexander planned to follow the 10 a.m. ceremony in Henning, with the male chorus of New Hope C.M.E. Church in Henning singing, with lunch at the church.

The Haley residence, a 10-room, bungalow-style house, was built in 1918 or 1919 by W. E. Palmer, Haley's grandfather, a well-known community leader and businessman.

The museum recreates the Haley home of 1932, when Haley was 10.

It was during this period that Haley sat on the front porch, listening to the stories of his family history told by his grandmother, Cynthia Palmer; his aunts, Liz, Plus, Veney, and Till; and his cousin, Georgia.

Joining Haley for the special homecoming will be his brothers, George and Julius; and Beverleigh Banfield and Stan Shaw, who portrayed his grandparents in the television version of *Roots*.

Next Week's Paper Prints Early!

Due to the Postal Service holiday, with no delivery next Thursday, this newspaper will be printed a day early next week and mailed for local and local rural route delivery on Wednesday, Nov. 26.

Extra Value Days advertising will go to press Friday, Nov. 21st, and the dead-line for all other news and advertising will be 10 a.m. Monday, Nov. 24th.

Correspondents must mail their news Saturday or arrange delivery to the Enterprise office in Ripley no later than 10 a.m. Monday to assure publication.

We regret these problems, but we have no control over the Postal Service's holiday creating them.

Hutcherson Adds Scrap Operation

Hutcherson Scrap Co., Inc., of Halls, has purchased the industrial and retail scrap business of Ben Greenberg Co., of Dyersburg.

In addition to the Dyersburg location, Greenberg also was operating in Kennett, Mo., and Jackson.

Wiley Hutcherson, head of the Halls firm, says scrap in stock in Dyersburg and Kennett will be moved to the Halls site on Old Hwy. 51, just north of Halls.

He plans to continue to operate the Jackson scrap yard and may at some time in the future operate in Dyersburg.

Ben Greenberg Co., Inc., which has been operating in Dyersburg for 62 years, plans to move its aluminum smelting, wholesale metals, and paper business to new facilities in the Memphis area.

Woodville Church Will Hold Revival

The Rev. Earl David, pastor of Woodville United Methodist Church, will lead a 3-night revival beginning Sunday with pot-luck supper at the church, starting at 5 p.m.

Services begin at 7:30 p.m. the remaining nights.

Mrs. Ann David will provide special songs and lead singing.

The church invites everyone to attend.

CHRISTMAS PAGEANT

The Halls High School Student Council will present the annual Miss Merry Christmas pageant at 7:30 p.m. Friday in the high school gymnasium.

Any girl attending Halls High School in grades 9-12 may participate.

Proceeds will help finance Student Council projects.

Joining Beta Club

NEW BETA CLUB MEMBERS at Halls Junior High School were inducted Nov. 13th in the school cafeteria. The candlelight service was led by club president Mark Bentley. Vice-president Saundra Blakley read the devotional. Other officers, Amy Newman, secretary, and Shelley Keen, treasurer, presented certificates and pins. Other club members are, from the 7th grade, Beth Avery, Greg Baker, Beth Bentley, Ruth Ann Bizzle, Jerome Eison, Carolyn Gooch, Cornellia Gooch, Tony Kirby, Angela Neal, and Gary Steelman, and 8th graders Carol Dunaway, Charity Crossnoe, Craig Buckner, Denese Gooch. Not present for picture were, from the 7th grade, Pam Jones, Rodney Robbins, John Porter, Jim Vaden; from the 8th grade, Leslie Gerow.

Freeze Assists Bean Harvest

By Charles T. Peal

Robert Hughes and many other county farmers used the frozen ground Thursday and Friday to harvest their crops of soy beans.

Green Scene

Up to six inches of rains had left most fields very soft.

Bean harvest has also been delayed by October's lack of frost, which speeds maturity as well as kills weeds.

Bill Parker has had to harvest plots here and there, when beans were ready; last week, the beans were about 60% harvested.

Some farmers have made 40 to 50 bushels per acre (some, 60), but some, 10. County average will probably be about 20.

Postmaster: Send Change Of Address Orders To:
THE HALLS GRAPHIC
USPS 233-280
Halls, Tennessee 38040
HENRY MURCHISON, Editor Emeritus
Second Class Postage Paid At Halls, Tennessee 38040

CLASSIFIEDS

FOR SALE—Firewood, cut to order and delivered. $25 per pick-up truck load. Edric Owen III, 635-1588. 30-4tP.

FOR SALE—3-bedroom brick house on 1 acre of land, 9 acres of land with two mobile homes on Hwy. 88, west of Halls, 836-7916. 30-4t.

FOR SALE
SPECIAL OF THE WEEK
Kerosene heaters, 9,300 BTU, $62.75; 22,500 BTU, $107.00 thru Saturday, Nov. 22nd. Dyer-Lauderdale Farmers Co-op, 836-5912, Halls. 20-1t.

FOR SALE—Home sites and mini farms. Call 836-5517 or 836-7453. 14-tf

FOR SALE—Two mobile homes. Dyersburg Realty, Jean Belton, agent. 836-7960. 9-tf.

FOR SALE — Extra clean used appliances, refrigerators, freezers, washers, dryers, ranges. All used products have warranty. Sales and service on Maytag, Frigidaire, Frigidaire, Amana, RCA, Zenith, Jenn-Air, KitchenAid. Hansford Appliances, 836-7671, Halls. 5-tf

FOR SALE—1977 Pontiac Bonneville, 4-door, power steering, air conditioned, radio, wire wheel covers, $800. 836-7189 after 5 p.m. 13-tf.

FOR SALE—Good used air conditioner, $100, owner re-locating. 836-5120. 20-1tP.

NOTICE—Parts and supplies, wholesale-retail, heating, air conditioning, refrigeration and appliances. Call Gene Hall, Hall Service Center, Hwy. 51 N., Halls, 836-9419. 4-tf.

NOTICE—
PIANO LESSONS
I am teaching piano lessons in late afternoons and evenings at my home at Dry Hill. If interested call 836-7822 days or 836-7417 nights. Velma Chisholm. 20-4t.

NOTICE—I want to do house cleaning. Call 836-9437, Lisa Jones. 20-1t.

NOTICE—Heating repairs, gas-electric heat pumps, air conditioning, refrigeration service. Call Gene Hall, Hall Service Center, Old Hwy. 51 N., Halls, 836-9419. 4-tf.

NOTICE—I would like to haul your cattle at reasonably rates. Gus Hughes, 836-5211 after 6 p.m. 13-2t.

NOTICE—If you are in need of general maintenance call Fareed, 836-7137, 7 a.m.-11 p.m. Guaranteed to please. Just leave your name and number. 20-4tP.

STRAYED—Female black and white spotted feist dog with bobbed tail. Answers to name of Sissy. Missing since Tuesday of last week. Call 836-9257 if you have information. 20-1t.

WANTED TO BUY—One to three acres of land in the area between Ripley and Halls. Call Scotty Buckner, 836-7323. 25-tf.

WANTED—New listings for Dyersburg Realty. Contact Jean Belton, agent, 836-7960. 9-tf.

FOR RENT—2-bedroom apartment, $65 a week, furnished. 836-9541. 3-tf.

Bags 95-Lb. Buck

LEWIS McBROOM, 14, son of Mr. and Mrs. Caery McBroom, of Gates, killed this 95-lb. 7-point buck Nov. 1st on a juvenile hunt in Hardeman County.

Readers Speak

Editor:

As a teacher of Economics at Halls High School, sometimes I am astonished at answers students give to various questions. However, the reply to one question asked last week warrants sharing with you and your readers.

We were discussing a chapter on government grants. My question to the students was: "What are some services and projects in our town that are the result of government grants." In all three classes, the first-named project was "The Halls Community Center." They thought it was paid for and run in the same manner as the Senior Citizens' Center. They were astonished to find that this building is solely funded by the Halls Community Club without government assistance.

It was at this point that I realized exactly why membership has fallen drastically. Since most people are now accustomed to it being there for their use whenever they need it, little thought is given to how it came about and how it is maintained. In 1978, when a small, but dedicated, group in the community decided to build the facility, the projection was that the membership would have to be at least 100 families (at $25 per family) per year to maintain the building. In addition, the group had to pay off a loan of $33,720. (The total cost of the building was $63,250.) The note on the building has been paid; however, repairs and maintenance are an ongoing concern. In the past two or three years, we have seen a dwindling membership, which must be reversed.

Perhaps people in the community have forgotten that it is only through their efforts that the building will be able to serve their needs. Many times I ask families to join, and the first thing I hear is "I never use it." However, I see their children in Scouts, at dances, see adults at teas, family re-unions, etc. The building is used every day of the week, but not by the members who give of their time and money to provide this facility. We feel a commitment to provide this building for our community. Commitment alone, however, does not pay the bills. And those committed few are beginning to feel the need for monetary and active assistance from others in our community.

A list of current members was printed in your paper last week. This is an excellent start, but we are far short of the 100 families needed to properly maintain the center and sponsor activities for our town. It is my hope that families will feel a need to join in promoting membership and work with us to keep this facility a growing and worthwhile part of our community.

PAT HIGDON
Halls

Saluted

BTFA JERRY L. KILZER, son of Mr. and Mrs. Lester Kilzer, of Route 2, Halls, has been named Non-Rated Sailor of the Month for September, aboard the USS Platte, for 'exemplary professional performance, attitude, and personal appearance.

'In your short time aboard, you have become a vital member of "B" Division and Platte's engineering department. You have taken it upon yourself to preserve and upgrade the appearance of the fireroom, and your hard work and attitude have resulted in a complete turnaround of the uptake spaces. At the same time you are developing a very complete knowledge of fireroom equipment.'

Kilzer is a 1985 graduate of Halls High School.

CHINESE AUCTION at 5:30 p.m. this Thursday, before a potato bar dinner, in the Activities Building of Ripley's First United Methodist Church will aid the Diabetes Association. Showing gifts to be auctioned are, from left, Ruth (Mrs. Pete) Smith, Elizabeth (Mrs. George) Mosely, Sandra (Mrs. Robert) Steelman, and Helen (Mrs. Carlton) Drumwright.

Tickets are $3 in advance. No tickets will be sold at the door.

Donating items and door prizes are Puckett Auto Parts, Halls IGA, Dyer Bros. Lumber Co., T. T. Video, Halls Variety, Fitzhugh's Trading Post, Halls Auto Parts, Cook's Tire & Service Station, Q-Mart, Piggly Wiggly, Jones Warehouse, P. Brown's Collector's Corner, Vaden's Service Station, Halls Flower Shop, Hansford's Furniture, McCaslin's, Spry's, Arnold's Health Mart, Mayo's Flower Shop, Bob's Dollar Store, Fisher's, Halls Furniture Store, McCarthy's Shamrock Shop, Halls Hardware, Nunn's Drugs, Medic Discount Pharmacy, Shaw's Design Dresses & Accessories, Helen Stanley, Presson & Carden, Shoe Barn, Vallie Bentley, Mont's Flower & Gift Shop, Mrs. James Chisholm, The Mike Hardys, Ripley Flower Shop, Crain's Pharmacy, Something Special, Cathy's Corner, Mays-Dunavant, and Blossom Shop.

November is Diabetes Month. Free screenings for diagnosis of the disease are being given this month at Baptist Hospital Lauderdale in Ripley.

Yule Tour Includes Hal Wallace Home

The home of Mr. and Mrs. Hal Wallace at 237 Wiley Parker Road in Jackson is one of six homes in the annual Christmas home tour, from 1 to 5 p.m. Dec. 6th and 7th.

Mrs. Wallace is the former Frances Hurt, daughter of the late Mr. and Mrs. Fred R. Hurt, of Halls, and sister of Mrs. Jean Mansford and David H. Hurt, Sr., both of Halls.

The tour is sponsored by the Altrusa Club of Jackson.

Proceeds are used to finance the club's charities.

Coles-Gooch Vows Include Reception

Gina Coles and Donald Gooch invite all friends to their wedding at 7 p.m. Dec. 5th in Elon Baptist Church at Double Bridges, and to the reception to follow in the fellowship hall.

We regret we omitted the reception invitation in the announcement published last week.

The first kindergarten was opened at Blankenburg, near Keilhau, Germany, in the year 1837.

"There is always something rather absurd about the past."
Sir Max Beerbohm

Mrs. Walker

Mrs. Lottie Garrett Walker, 86, of Halls, widow of D. E. Walker, died Saturday in her home, after long illness.

Services were at 2:30 p.m. Monday in First United Methodist Church, of which she was a member, with burial in Halls Cemetery.

She leaves two daughters, Mrs. Anita Steelman and Miss Gwendolyn Walker, of Halls; a grandson, Stan Carnell, of Ripley; and a great-granddaughter.

Halls Tiger Cagers

1986-87 HALLS TIGERS basketball squad members are, from left, in front row, Dalton Jackson (22), Brian Halliburton (11); in circle, from left, Derrick Cliff (14), George Glynn (24), Thomas Robinson (12), Dennis Brown (40), Tyrone Patrick (42), Travis Byrd (44), Bobby McKinney (30), Lewis Hudson (23), Frank Claybrook (4), Chuckie Nelson (10), Milton Jarrett (20), and Chris Smith (5), plus, not pictured, Anderson Tyus (34). With 12 players who started at some time last season, Coach Winston Jarrett is expecting an improvement on the 1985-86 record of 12 wins and 13 losses.

Mrs. O'Dell Hosts Key Corner Club

Dean Burrough spoke on "Building A Family Album" at the October meeting of the Key Corner Extension Club, in the home of Mrs. G. W. O'Dell, with ten members present.

Gerda Hardy, vice-president, ed business.

Lucille Burrough's devotion on "The world is full of lovely things" was from Isaiah 6:8.

Gerda reported on cultural arts and Lucille on membership.

Lois Brandon and Dean Burrough reported on the Country Store in Ripley.

The club meets at 1:30 p.m. Nov. 19th in the Extension Service office in Ripley.

ALL MOVIES
$1.00
Monday-Thursday
At Halls
Q-MART

REAL ESTATE
We have homes and land for sale in Ripley and Lauderdale County, but our prime objective is to help a worthy couple get a roof over their heads so they can pay for it—remember the sweetest sleep is when you hear the rain hitting your own roof!

Three bedroom, 1 bath, 2.7 acres, 1 1/2 miles west of Halls on Nankipoo Rd. Priced to Sell. $20,000.

Several building lots on Poplar Grove Road.

Halls, TN.: 2-story Colonial home, 3-bedrooms, 3-baths, pool and pool house, on three acres of land. Reduced to $90,000.

2-bedroom frame house with livingroom, kitchen and breakfast area, large den, 1-bath, on seven acres land. House has approximately 1,365 sq. ft., carpeted throughout, has fireplace in livingroom, ceiling fans, built-in appliances, new wiring, new plumbing, also 24x38 shop in back. Well located in Cedar Grove area. Shown by appointment only.

421 acres, 5½ miles west of Ripley, on Jeff Webb Road.

Beautiful brick home, excellent community, between Central and Edith, 3½ miles west of Ripley, 3-bedroom, 1½-bath, carport, large lot. Priced to sell.

Nice home in Smithville Sub-Division, just a few minutes ride from Ripley, in good neighborhood, priced right.

Good home for sale. Located in Ripley, 373 Washington St., 2-bedroom, 1-bath, upstairs, apartment downstairs, which can be rented, has circle drive, nice large lot. Priced to sell.

2-bedroom, 2-full baths, frame home, on large lot, central heat and air, plenty of closets, carpeted, located on Hwy. 51 north of Halls.

William F. Walker
Office 635-9161 | Ripley, Tenn. 38063 | Home 635-2054
—Affiliated Brokers—
Mrs. J. P. Elder, Office 635-9161, Residence 635-1797
Bobby Critchfield, 836-7348
Ineita Walker, Office 635-9161, Residence 635-3091
Mrs. June T. Bates, 635-4552
Don Smith, 635-0914
Mrs. Sylvia Smith, 635-0914

MR. AND MRS. LARRY RAY VESTAL are residing in Olympia, Wash., after Oct. 25th vows in the home of the bride's aunt and uncle, Mr. and Mrs. Dave L. Norris, in Shelton, Wash. Mr. Norris officiated in the ceremony.

The bride, Terra Hibbs, of Washington, is the daughter of Peggy Doop, of Gates, and the late William B. Doop. She was given in marriage by her brother, William B. Doop, Jr. Mrs. Darryl Allen, of Shelton, was matron of honor.

The groom is the son of Irene Vestal, of Dyersburg, and the late Jessie Vestal.

TENNESSEE TRAVELER

A Frontier Christmas: Tennessee Style

It's beginning to look a lot like Christmas...Christmas in the 18th century that is.

Two hundred years ago, the mountainous region of northeast Tennessee was America's new frontier – the site of the first permanent settlements outside the original thirteen colonies.

During the upcoming holiday season, several historic sites which played an important role in this early expansion will be celebrating Christmas in much the same manner as Tennessee's first settlers.

On December 12-13, and again on December 19-20, there will be Candlelight Christmas Tours of the Rocky Mount Historic Site near Johnson City. This two-story log cabin, built in 1770 by William Cobb, served as the capitol for the first recognized government west of the Allegheny Mountains. It remains the oldest territorial capitol still standing on its original site in the United States.

With its nine large rooms, pine paneling, and real glass windows, Rocky Mount was a mansion by frontier standards, and a popular gathering place for the early settlers.

"William Cobb was a congenial and enthusiastic host, widely known for his hospitality," said Alvin Gerhardt, executive director of the Rocky Mount Historical Association. "Andrew Jackson was a cousin of the Cobbs, and knew Rocky Mount well. So did Daniel Boone, Sam Houston, and other legendary figures of the Tennessee frontier."

That spirit of frontier hospitality continues today at Rocky Mount. During the special candlelight tours, costumed guides will assume the roles of the Cobb family and their guests as they prepare for the holiday season. They will decorate the cabin with native greenery, give crafts demonstrations, and discuss the Christmas customs of the 18th century.

"It's one thing to tell people what life was like in a earlier era, but it is an entirely different matter to show them," Gerhardt explained. "That's what we have tried to do with our interpretive history program. We don't have guides at Rocky Mount. We have the Cobb family still living here in 1791."

The Candlelight Tours will be held from 7 to 9 p.m. Admission is $4 for adults, $2.50 for students. Advance reservations are needed for groups of ten or more. For more information, call 615-538-7396.

Sycamore Shoals State Historic Area, located in Elizabethton, was the setting for many dramatic events on the American frontier of the late 1700s. The present day park, which features a reconstruction of Fort Watauga, will be the scene of several special events during the upcoming holiday season.

A Christmas Tree Exhibit will be on display daily in the park visitor center from November 30 through December 23. Centering on the theme 'A Christmas Potpourri," the exhibit will feature a dozen trees decorated by various local clubs and associations.

On December 4, the community will gather at the park for the lighting of the Community Christmas Tree. The festivities will include musical entertainment by a brass quartet.

A "Homecoming to the Watauga Settlement" will be held at the park on December 6. The event will feature an 18th century backwoods militia encampment, with participants in full frontier costume. Living history demonstrations will include military drills and a muzzleloading rifle shooting competition.

The Homecoming will pay tribute to the pioneers at Sycamore Shoals, known as the Wataugans, who were the first to establish a permanent American settlement outside the original thirteen colonies.

In May of 1772 the settlers compiled the "Articles of the Watauga Association" and elected five of their number to "govern and direct for the common good of all people."

History records the Watauga Association as the first majority-rule system of American democratic government.

In 1780, during the Revolutionary War, Sycamore Shoals was the setting for another dramatic event – the mustering of the "Overmountain Men." Responding to a threat issued by British Major Patrick Ferguson, more than 1,000 men answered the call to arms, and Sycamore Shoals was chosen as the rendezvous point. The mustering of frontier fighting men on September 25, 1780 stands out as one of the great moments in Tennessee history. The Overmountain Men went on the defeat Ferguson's army at the Battle of King's Mountain, a victory which proved to be a major turning point in the struggle for American independence.

Still another Christmas event in the frontier tradition will be held December 12 at the historic Carter Mansion, also in Elizabethton. The two-story house, built in 1780 by John Carter, is one of the oldest surviving structures in Tennessee. It stands today as possibly the only remaining link to the Watauga Association.

"Christmas at the Carter Mansion" will be celebrated with candlelight tours of the fully restored home. The nine-room mansion will be decorated in a traditional 18th century style. Refreshments of the period, including apple cider and cake, will be served by costumed guides. Musical entertainment will include performances by the Community Hand Bell Choir, as well as early Appalachian music performed by the Mountain Laurel Band. Tours will be conducted from 6 to 9 p.m. For more details call the Sycamore Shoals State Historic Area at 615-543-5808.

For information on other holiday events in Tennessee, contact the Department of Tourist Development, Room T, Box 23170, Nashville, Tennessee 37202.

-Mark Forester-

Baby pigeons are known as squabs.

Only the male nightingale sings.

Thank You!
I am grateful for your vote of confidence in me to return to the State House and do my very best to represent the people of the finest area of the United States.
Thank you again for your support.
Floyd Crain

THANKSGIVING SPECIALS
Place Your Order Now For Smoked Turkeys and Cooked and Glazed Hams
FISHER'S SUPER MARKET
103 West Main Halls Phone 836-7680
Prices Good Also At
UNIONVILLE SUPPLY CO.
Route 1 Halls 285-2509
Prices Good Thursday, Nov. 20, Through Nov. 29, 1986 — We Reserve The Right To Limit
12 To 14 Lb. Hen Turkeys 79¢ lb.
Picnic HAMS 89¢ lb.
Fresh HENS 69¢ lb.
Pork Roast Pound 99¢
1/2 Or Whole Boneless HAM Pound $2.19
Round Steak Pound $1.59
Sirloin Steak Pound $1.89
Elm Hill Ham, Whole lb. $1.39
Shank ½ lb. $1.39
Butt ½ ... lb. $1.49
Minute Steak . lb. $2.09
Pillsbury Hungry Jack 3 Oz. Potatoes ... 19¢
Allen's 16-Oz. Limas .....3/$1
Tentex 42 Oz. Shortening 99¢
T-Bone Steak Pound $2.69
1 Lb. Pkg. Reelfoot Dinner Franks $1.39
Ducks Pound 89¢
17 Oz. Princella YAMS 3/$1
Bow-Wow Dog Food, 20 lbs. $2.89
Baker's 7-Oz. Bag Coconut.... 69¢
Campbell Tomato SOUP 3/$1
Classic Zesta Dill Pickles Quart $1.29
16 Oz. Hyde Park Cranberry SAUCE 49¢
5 Oz. Swift Viennas 3/$1
16 Oz. Del Monte Sweet PEAS 2/89¢
24 Oz. Castleberry Beef STEW $1.29
Celery 2 for 89¢
Yellow Onions 4 Lbs. $1
18-In. Reynolds Heavy Duty Alum. Foil $1.19
16 Oz. Mix 'n Match Double Luck Green Beans Chili Hot Beans Great Northern Beans 3/$1
All Flavors Except Angel Food—18½ Oz. DUNCAN HINES CAKE MIXES 89¢
2-Liter Products DR. PEPPER AND PEPSI PRODUCTS 89¢

Weather Balloon Is Found At Barr

By Mrs. Ward Hardy

BARR, Nov. 18 — Ward Hardy Tuesday of last week found a weather balloon which had been released from Little Rock, Ark. It was damaged, but the small radio transmitter and probes were still intact and were returned to the Kansas City, Mo. North American Weather Service.

Mr. and Mrs. J. D. Smith were in Memphis Saturday before last for the wedding of their granddaughter, Stacy Smith, daughter of Mr. and Mrs. Clifton Smith. They returned home the following day.

Dale Jones, of Chisholm Lake Road, spent most of week before last with his grandparents, the Ithmer Kissells.

Mr. and Mrs. Warren Hardy visited their daughter, Donna, in Southaven, Miss. a few days week before last. Mr. Hardy saw his doctor for a check-up and treatment.

Weekend before last guests of the Roy Harrisons were Benjie Goodwin, of Halls, Lucy Robison, of Ripley, Mr. and Mrs. Howard Jacobs and daughter, Amber, of Dyersburg, and Mark Harrison, of Porter's Gap. Mrs. Harrison visited her sister, Stella, in Bolivar Sunday before last.

Jake Kitchens spent Saturday and Sunday before last with his father, Johnny, and his grandmother, Kate Kitchens, in Memphis.

Mr. and Mrs. Rhea Freeman attended the Anderson Hickey Open House in Halls Sunday afternoon before last.

About 30 members and guests of Mabel Harrison's family gathered at her home for a fish fry Sunday afternoon before last.

Jerry Harrison saw his doctor and spent one night in Methodist Hospital East in Memphis week before last.

Donna Hardy, of Southaven, Miss., and the Ray Newmans, of Curve, visited the Warren Hardys Sunday.

Mr. and Mrs. Dana Freeman and children, of Ripley, and Mrs. Kenny Phillips and daughters, of Curve, had lunch with the Rhea Freemans Sunday.

Judy Turner and daughter, Jennifer, of Covington, and Bitsy Smith, of Curve, visited the J. D. Smiths Friday night and Saturday.

The Ercle Kissells, of Dry Hill, the Garland Kissells, of Woodville, and Wanda Featherstone, of Golddust, were Sunday luncheon guests of the Ithmer Kissells.

Mr. and Mrs. Randy Hardy and daughter, Alicia, of Concord, had supper with the Ward Hardys Sunday.

Lucy Robison, of Ripley, and Mark Harrison and daughter, Christy, visited the Roy Harrisons Sunday.

Mr. and Mrs. Ithmer Kissell will celebrate their 50th wedding anniversary with an open house at New Mitchell Grove Church from 2 to 4 p.m. Saturday.

New Mitchell Grove Baptist Church will have its monthly birthday and Thanksgiving dinner at the church Sunday. Members and guests will wear old fashioned clothing.

Brevities

Mr. and Mrs. Steve Sills have occupied the former James Paige home on Route 1, Halls, which they recently purchased. The house in which they formerly resided, on South College in Halls, has been purchased by Mr. and Mrs. Thomas Ellis. The Ellis home on North Wilson St. was recently destroyed by fire.

Mrs. Perrylyn Adams, of Memphis, and Mr. and Mrs. Sewell Hawkins returned home Friday of last week after a 10-day visit with Mr. and Mrs. Sammie Boldreghini in Orlando, Fla. Mr. and Mrs. Hawkins toured the 4,700 acre Tupperware complex, which includes beautiful gardens, golf courses, and lakes for employees. They also visited Cypress Gardens and other points of interest near Orlando.

The Charles Moores were in Paris Thursday, where Mr. Moore saw his eye doctor.

Mrs. Ross Dyer, Mr. and Mrs. Roger Harris and E. S. Crichfield attended graveside services for Mrs. Jesse Newton, of Collierville in Hickman, Ky., Tuesday of last week.

The David R. Nunns have returned home after a month's vacation in Destin, Fla. Cousins of Mrs. Nunn, Mr. and Mrs. Bill Carr, of Columbus, Miss., and Mr. and Mrs. Newton Whitis, of Blytheville, Ark., were also vacationing in Destin while the Nunns were there.

The Rev. Philip Holtsford, of DeKalb, Ill., spent last week with his mother, Mrs. Robert Holtsford. They visited relatives in Memphis.

Mrs. E. S. Crichfield returned home Thursday of last week after a month in Fort Walton Beach, Fla. Her son, Dr. Stuart Crichfield, and his wife, of Bartlett, and the Bill Coffmans, of Memphis, were also there during the month.

Mr. and Mrs. John F. Spence, of Memphis, were visitors here Friday.

Mrs. Ora Agee spent several days last week with her son Dwight Agee, Mrs. Agee, and children in Lebanon.

Mrs. Annie Hurt

Mrs. Annie Mae Hurt, 80, of Halls, died at 10 p.m. Thursday of last week in Baptist Hospital Lauderdale.

Services were at 2 p.m. Tuesday in Trinity C.M.E. Church, of which she was a member, with burial in the church cemetery.

She leaves a daughter, Mrs. Annie Thompson, and a brother, Harry Pearson, of Halls; a sister, Mrs. B. Thompson, of Ripley; six grandchildren; 12 great-grandchildren; and one great-great-grandchild.

Darrell Ringer

Darrell G. "Jack" Ringer, 57, of Germantown, formerly of Halls and uncle of Mrs. Roy Patton, of Halls, died Tuesday of last week in Baptist Hospital in Memphis.

Graveside services were at 1:30 p.m. Friday in Halls.

He was a retired district chief for the Memphis Fire Department and a member of Germantown Baptist Church.

He leaves his wife, Mrs. Nell Ringer; a son, Jack D. Ringer, a daughter, Mrs. Barbara R. Burnett, and a sister, Mrs. C. L. Scott, of Memphis; four grandchildren; and three great-grandchildren.

Love Worth Finding

Children find **JOY** in the Lord.
Youth find **WISDOM** in the Lord.
Adults find **STRENGTH** in the Lord.
Senior Saints find **HOPE** in the Lord.
All believers find **SALVATION** and **SATISFACTION** in the Lord.

"O taste and see that the Lord is good: blessed is the man that trusteth in Him."
—Psalm 34:8

WESTSIDE BAPTIST CHURCH

CHURCH 836-5193 — 705 Sumrow Street, Halls — PASTOR 836-5423
STAN ANDERSON PASTOR

Love Worth Sharing

Not just *any* large brokerage firm will do.

Not when it comes to your investments. Personal service is important to you. So your A. G. Edwards investment broker takes the time to help you develop an investment plan tailored to your individual needs for safety, liquidity and income. After all, you can find better ways to spend your time than worrying about your finances.

Call A. G. Edwards today. Individualized, personal attention–that's what makes A. G. Edwards your corner of Wall Street.

Your Corner of Wall Street

A.G. Edwards
INVESTMENTS SINCE 1887
ATTN: Don Levy, 6263 Poplar
Memphis, Tenn. 38119
1-800-431-8016

Member SIPC • Member New York Stock Exchange
More than 280 offices nationwide

AN-IM-102-SMC

Lau-Fay-Ton Community Action Agency

Funded By DHS And USDA, Will Distribute

Commodities

for the month of November on Nov. 26, 1986, between the hours of 9:00 a.m. and 4:30 p.m., at the following locations:

Ripley Community Center (Senior Center)
142 Nelson Street
Ripley, Tennessee

Northcrest Center
101 Webb Street
Ripley, Tennessee

Henning Neighborhood Center
Main Street
Henning, Tennessee

Halls Senior Center
604 Airport Street
Halls, Tennessee

The agency will distribute processed cheese.

Commodities will be given on a first come, first served basis.

Williamson Ford Tractor

FANTASTIC WINTER SALE

5¾%

ANNUAL PERCENTAGE RATE
FINANCING
Up to 5 years to pay

SEE HOW EASY IT IS TO OWN ONE OF AMERICAS MOST POPULAR SMALL TRACTORS
THE FAMOUS NEW FORD DIESEL COMPACT
13 to 34 Horsepower.

MODEL	HORSEPOWER	DOWN CASH OR TRADE	60 MONTHLY PAY.
1110 Diesel	13 HP	350.00	92.57
1210 Diesel	16 HP	450.00	102.22
1310 Diesel	19 HP	475.00	109.45
1510 Diesel	22 HP	495.00	113.79
1710 Diesel	28 HP	595.00	122.66
1910 Diesel	32 HP	650.00	135.00
2110 Diesel	36 HP	695.00	174.63

OPTIONAL EQUIPMENT:
Power steering,hydrastat transmission, wrights, turf tires, extra implements may also be financed with tractors. All tractors have 2 year warranty. Offer expires November 30, 1986.

Dyersburg

Williamson Ford Tractor
Hwy. 51 By-Pass Dyersburg
901-285-1643

E. T. VIDEO

119 North Front Street
Halls, Tennessee

Reg. Movies Monday-Thursday, 99¢!

—NEW RELEASES—
Raw Deal Quest Space Camp
And Many More New Movies

Coming Soon!
FRESH PIZZA TO GO!
Baked, Or We Make 'Em, You Bake 'Em

Phone 836-5021

NOW OPEN ON WEDNESDAYS

New Hours: Mon.-Thurs., 11 A.M.-7 P.M.
Fri. & Sat., 11 A.M.-9 P.M.
Closed Sunday

JONES WAREHOUSE FOOD MARKET

Phone 836-5196

Old Hwy. 51 South, Halls
Open Mon.—Sat., 6 A.M. To 9 P.M.

We Accept U.S. Government Food Stamps And WIC Vouchers

Prices Good Nov. 19-27, 1986

Come By And Register For
$100.00 In Free Groceries
To Be Given Away Saturday, Nov. 22, 1986

With Each $20 Purchase, Excluding Tobacco & Milk Products:
Your Choice

Grade A Medium **EGGS** ..... doz. **9¢**
or
4 Roll Pkg.—Bathroom Tissue **DELTA** ..... **39¢**
or
Big Roll—Delta Paper **Towels** ..... **9¢**

—EVERYDAY LOW PRICES—

Bunch—Fresh **Fresh Green Broccoli** ..... **89¢**
Large **Cauliflower** ..... hd. **$1.49**
Large Stalk **Celery** ..... **59¢**
Golden Ripe **Bananas** ..... **3 lbs. $1**
10 Lb. Bag—U.S. No. 1 **Red Potatoes** **$1.29**
Red **Emperor Grapes** ..... lb. **69¢**

Flavorite **Sugar** ..... **5 lb. bag $1.49**
17 Oz. **Pride Of Ill. Corn** ..... **3/$1**
Pantry Pride **Bread, Rolls, Buns** ..... **2/$1.09**
2 Liter Products **Dr. Pepper Or Pepsi** ..... **99¢**
Kraft 18 Oz. **Barbecue Sauce** ..... **89¢**

GALLON BUCKET—TURNER'S **ICE CREAM** **$3.49**
MARTHA WHITE **FLOUR** ..... **5 lb. bag 99¢**
MARTHA WHITE **CORN MEAL** ... **5 lb. bag 89¢**
MINUTE MAID—96 OZ. **ORANGE JUICE** **$1.79**
37½ SQ. FT.—CHATEAU HEAVY DUTY **ALUMINUM FOIL** ..... **99¢**
3 LBS. OR MORE—FRESH **GROUND BEEF** ..... lb. **99¢**
12 OZ. PKG. **REELFOOT WIENERS** .... **99¢**
5 TO 7 LB. **BAKING HENS** ..... lb. **69¢**
4 TO 6 LBS. **MATURE DUCKS** ..... lb. **79¢**
1 LB. TRAY PACK **REELFOOT BACON** **$1.69**
FAMILY PACK—LEG QUARTERS **FRYERS** ..... lb. **43¢**
ARMOUR CHICKEN FRIED **BEEF PATTIES** ..... lb. **$1.49**
FARMSTEAD—10 LB. BUCKET **CHITTERLINGS** **$5.49**
10 TO 16 LB. BROTH BASTED **ARMOUR TURKEYS** .. lb. **89¢**
14 TO 18 LB. WHOLE DRY CURED **BYRAN HAMS** ..... lb. **$1.49**
FRESH CHICKEN **BREASTS** ..... lb. **$1.49**
BRUNDIGE—HOT OR MILD **SAUSAGE** ..... lb. **$1.49**
OCEAN SPRAY CRANBERRY **JUICE** ..... 48 oz. **$1.89**
RICE AND SAUCE 4¾ OZ. **LIPTON MIXES** ..... **69¢**
LUCKY LEAF CHERRY **PIE FILLING** ..... 21 oz. **$1.19**
SUNSHINE **CRACKERS** ..... 16 oz. **69¢**
FAMILY SIZE DETERGENT **PUREX** ..... 147 oz. **$3.99**

3 LB. BOWL—BLUE BONNET **MARGARINE** **$1.19**
MERICO REFRIGERATED **COOKIES** ..... 20 oz. **99¢**
KRAFT **MAYONNAISE** ..... qt. **$1.59**
FLAVORITE—16 OZ. CRANBERRY **SAUCE** ..... **2/$1**
DEL MONTE **PINEAPPLE** ..... 15¼ oz. **59¢**
ARMOUR—WITH BEANS **CHILI** ..... 15½ oz. **69¢**
ARMOUR CORNED BEEF **HASH** ..... 15½ oz. **99¢**
DUNCAN HINES 18½ OZ. **CAKE MIXES** ..... **79¢**
BETTY CROCKER READY TO SPREAD **FROSTINGS** ... 16½ oz. **$1.29**
FLAVORITE GRAHAM **PIE CRUSTS** ..... 6 oz. **69¢**
2 LB. BOX—AUNT JEMIMA COMPLETE **PANCAKE MIX** **$1.29**
LOG CABIN COUNTRY KITCHEN **SYRUP** ..... 24 oz. **$1.19**
8 OZ. PHILADELPHIA **CREAM CHEESE** ..... **89¢**
LIQUID HAND SOAP— **JERGEN'S** ..... 7½ oz. **69¢**
CHEETOS 8 OZ. **CHEESE STICKS** **$1.09**
FLAVORITE SINGLES **CHEESE** ..... 12 oz. **$1.29**
FLAVORITE FROZEN **PIE CRUSTS** ..... 10 oz. **69¢**
DOMINO POWDERED OR BROWN **SUGAR** ..... **2 lb. bag 99¢**
BAKER'S REAL 12 OZ. **CHOCOLATE CHIPS** .. **$1.19**
FROZEN TOPPING **COOL-WHIP** ..... 8 oz. **79¢**
ADAMS FROZEN **ORANGE JUICE** ... 12 oz. **79¢**
MINUTE MAID GRAPEADE & FRUIT CHILLED **PUNCH** ..... 64 oz. **99¢**

Annette Louann Alston Weds Charles G. Hilton

Mr. and Mrs. Elmer Alston, of Halls, announce the marriage of their daughter, Annette Louann, to Charles Gregg Hilton, Nov. 10th, in Jackson, with The Rev. Allan Grant officiating.

The bride, a 1983 graduate of Halls High School, attended Dyersburg State College and Memphis State University.

Mr. Hilton, son of Mrs. Biereley Hilton Kendall, of Memphis, and the late Stanley Wright Hilton, attended schools in Knoxville and Memphis.

Both Mr. and Mrs. Hilton are employed as emergency medical technicians by Medic Ambulance Service in Memphis.

After a wedding trip to Knoxville, they are at home at 3316 North Woodlake Circle, Apartment 5, Memphis, 38118.

ED JONES

8th DISTRICT of TENNESSEE

REPORTS FROM WASHINGTON

It has now been about a month since the final gavel came down on the 99th Congress. These four weeks have allowed many observers of Congress to make some judgements about its work over the past two years and issue a report card on how well it did. Surprisingly, the report cards looks to be a rather good one. The Members of the 99th Congress left Washington to the words of congratulations.

That is not to say that there were not moments of partisan debate and political posturing during these two years. Those are characteristics inherent in the legislative process.

Fortunately, that partisanship was set aside when it came to dealing with important issues demanding bipartisan solutions. Even on an issue which tends to evoke great emotional debate such as the federal budget deficit, there was progress. The 99th Congress passed landmark legislation to achieve a balanced budget by 1991 by setting annual deficit targets, and requiring across the board spending cuts when those targets are not reached.

Obviously, this is no guarantee that the budget will be balanced, but it represents a real effort to achieve that goal. It is going to take difficult choices to achieve those targets but this new law provides a foundation on which to base a concerted effort.

In addition, the Congress also took action to reform the nation's tax code by passing the most sweeping tax legislation in the last fifty years. The effects of this legislation will be seen only as it is implemented. However, its significance lies in the tremendous number of obstacles that were overcome in order for the bill to be enacted. It was certainly no easy task. The difficulty of it can be seen in the fact that passage of tax reform took the entire two years of the 99th Congress.

On other major issues, Congress passed a wide ranging and comprehensive anti-drug bill that authorizes the President to use just about every federal resource at his disposal to crack down on drug trafficking an drug abuse. This bill provides for efforts to not only enforce anti-drug laws, but to also offer drug education programs in the schools and drug rehabilitation programs for those seeking assistance in getting off drugs.

Immigration law reform has been a sought after goal for almost six years. It was finally realized in the closing days of the 99th Congress. This legislation has become a necessity due to the tremendous influx of illegal aliens that have crossed our borders in recent years. This legislation provides a vehicle that can be used in dealing with this growing problem.

While federal spending remained tilted toward the Defense Department, the 99th Congress sought to make spending for our nation's security more efficient. It passed legislation to reorganize much of our military leadership with the aim of making it more responsive to threats to our national security.

Additional landmark legislation was passed ranging from overhauling the process for authorizing public works projects to reauthorizing the Superfund Program to continue the clean up of hazardous waste sites.

The tasks facing the 100th Congress when it convenes in January will remain significant. However, a high standard has been achieved by the 99th Congress against which future Congresses can be compared.

"Were it not for laughter to the manner of doing it, hardly any man of sense would find out he was laughed at." Lord Halifax

Henning And Pope Practice Teaching

James Henning, son of Mr. and Mrs. James Henning, of Route 6, Ripley, and Mary Beth Pope, daughter of Mr. and Mrs. Glen Pope, of 325 Eastland, Ripley, both seniors in the University of Tennessee in Martin, are student teaching this quarter.

Henning, a graduate of Ripley High School, is teaching Johnny Robertson's grades 6-12 band classes in Munford High School.

Pope, a graduate of Ripley High School, is teaching Bobby Webb's grades 9-12 band classes in Halls High School.

AT HALLS LIBRARY

Halls Public Library now offers books on tape cassette.

Other new arrivals:

One More Time, by Carol Burnett.

It, by Stephen King.

Red Storm Rising, by Tom Clancy.

Hollywood Husbands, by Jackie Collins.

I, Tina, by Tina Turner.

The Golden Cup, by Belva Plain.

Foundation and Earth, by Isaac Asimov.

Silversword, by Phyllis Whitney.

Through A Glass Darkly, by Koen.

Dark Angel, by V. C. Andrews.

Men Who Hate Women, by Forward.

Bringing Out The Best In Your Baby, by Art Ulene.

Last Days Of The Third Reich, by James Lucas.

His Way, by Kelly.

Steps Along The Way, by Lamar Alexander.

Portraits Of The USA.

First Lady, by Chris Wallace.

1987 Guiness Book Of World Records.

You're Only Old Once, by Dr. Seuss.

Eisenhower, by David Eisenhower.

Memorial gifts for Gale Malone and Howard Vaden came from Mrs. Jean Spence and Mrs. Myra Ball.

Other gifts are from Mike Sanders, Mack Stanley, Mary Jo Stanley, Homer McGee, Clyde Cates, Betty Lovelace, Josh Nunn, Angie Barlow, Jean Myracle, Tabitha Olds, Mary Helen Davis, Juanita Hilliard, Elizabeth Wright, Becca Carmack, the Bank of Halls, and Tupperware Co.

The library is now open until 8 p.m. Mondays. Suggestions for constructive activities for that night would be welcomed.

"Nothing shows a man's character more than what he laughs at." Goethe

GIRL SCOUTS BUSY

Halls Girl Scouts have been quite active during the past several weeks, aided by new leaders and sponsors.

Brownie Troop 820 celebrated Hallowe'en with a party and sleep-over in the home of Mrs. Iva Holt. They had a costume judging contest, played games, and ate pizza. Troop leaders are Cheryl Potter, Janice Tillmen, and Iva Holt. Sponsor is Potter's Garage.

Jr. Troops 149, 151 and 163 have been working on badge projects and other activities. They combined for a costume party on Hallowe'en night.

Troop 149 leaders are Jackie Sykes and Margie Weaver. Hammond & Pounds, Inc., is the sponsor.

Troop 151 leaders are June Hopkins and Nancy Ward. It is sponsored by the Lauderdale County Bank.

Penny Gaines and Jane Crossnoe are leaders of Troop 163, with Gaines Farms as sponsors.

BOOSTERS AIDED

The Halls Band Boosters thank the following for Christmas bazaar assistances:

Halls Q-Mart, Piggly Wiggly, Halls IGA, Clark's Grocery, WTRB, WASL, 92 FM, Rita Hargett, Jones Warehouse Foods, E.W. James Grocery, Ripley Sav-A-Lot, Wal-Mart of Dyersburg, Sonny Thurmond, Andy Pugh, and Fat Cat Garage.

Janice Bird won a turkey; Brenda Hines, a $25 gift certificate; Mrs. Red Williams, a turkey; and Bob McAlister, a $25 gift certificate.

First Assembly Of God

Hall And East Main, Halls

—Service Times—

Sunday School ..... 9:45 A.M.
Sunday Worship ..... 11 A.M.
Sunday Evening ..... 6 P.M.
Wednesday Evening ..... 7 P.M.

Everyone Welcome

Public Auction Of Cars For Wrecker Service And Storage

Saturday, Nov. 29, 1986

10 A.M.

1970 TORINO SW ..... Serial No. F1A40F207105F
1968 VOLKSWAGEN ..... Serial No. 1112864712
1964 GALAXIE 500 ..... Serial No. 4A62C126573
1971 CHEVROLET NOVA ..... Serial No. 1X27D2L143279
1974 BUICK SW ..... Serial No. 4K35V4H159
1971 OLDSMOBILE ..... Serial No. 866S12121892
1970 TOYOTA ..... Serial No. TE31109580

BOB LEWIS GARAGE

24-Hour Wrecker Service

836-7271 808 West Tigrett Halls, Tenn.

Eight room house, city water, nine acres with barn and grain bin. House remodeled with carpets, TVA insulation, large carport and patio. Five miles from Halls. Priced in the 60s, appraised higher.

The Realty Center

Century 21

285-2000

Jamie L. Brown

836-7833

Choice Real Estate

3-BEDROOM BRICK, 1½-baths, excellent condition, 5 miles west of Maury City on Highway 88.

2-BEDROOM BRICK on Park St. Can be bought furnished or unfurnished.

77 ACRE FARM at Concord, 42 acre cotton allotment.

369 ACRE duck hunting farm. Ideal for hunting club.

INVESTMENT PROPERTY. Neat frame house on E. Main. Large lot near Crichfield Park.

ECONOMICALLY PRICED frame house on Fenton St.

30 ACRE FARM with 2,400 sq. ft. brick home. Walking distance of schools.

RECENTLY RENOVATED 2-BEDROOM house on Locust St. Ideal first home.

53 ACRE FARM near Gates. Frame house and barn.

40 ACRE FARM at Forked Deer.

3-BEDROOM BRICK HOUSE, in Jacobs Subdivision, recently remodeled, $30s.

CHOICE BUILDING LOT on Elm St.

FOUR NICE LOTS, priced to sell.

NICE FRAME HOUSE on Church St. in Friendship. Priced to sell.

FABULOUS EXECUTIVE HOME and acreage, near Open Lake.

49 ACRE FARM in Woodville community, 1,600 sq. ft. older home, good repair. Priced in 40s.

BEAUTIFUL RANCH STYLE SHOWPLACE HOME in Haywood County.

ECONOMY PRICED FRAME HOUSE on Williams Circle. Under $20s.

66 ACRES WITH OLDER HOME, Concord and Curve Road, 1/3 woods, 2/3 open pasture. Great place to live, raise family and horses. Price to sell. In 30s.

IMMACULATE 3-BEDROOM, BRICK on Elm St. Lots of extras, concrete driveway, hobby shop, 13 bearing fruit trees. Priced reduced.

NEAT 3-BEDROOM FRAME in Gates. Excellent condition inside and out. Owner says sell. 20s.

RESTAURANT BUILDING AND FIXTURES on Hwy. 51. Priced for walkout. In 40s.

RESTAURANT AT RIPLEY. Call for details.

DUCK HUNTERS-25 ACRES on Forked Deer river, all tillable in summer, all huntable in winter.

3-BEDROOM, 2-BATH HOUSE on Hwy. 88 West. Have to see. $20s.

2-BEDROOM, BRICK in nice section of Gates. Low $30s.

WE HAVE OTHER PROPERTY for sale including farms and building sites in Lauderdale and Dyer County. Please call.

The Wright Realty Co.

Time Is Running Out!

The Lauderdale County Bank would like to make a very important announcement to all of our Individual Retirement Account members.

New tax laws will soon be in effect that will severely limit tax deductions for Individual Retirement Account-IRA-contributions for many people.

However, the new regulations will not take effect until the 1987 year. So it still makes a lot of sense to fully fund your IRA for 1986.

The Lauderdale County Bank makes this announcement to help keep our IRA customers a step ahead financially. This may be your last chance to take advantage of full IRA tax deductions.

Remember, any monies invested in your IRA by April 15th of next year, will still be free from taxation until you begin to withdraw funds at retirement.

This announcement is just one of many ways The Lauderdale County Bank keeps you—a step ahead!

THE STEPAHEAD BANK℠

The Lauderdale County Bank

Member F.D.I.C.

©MCMLXXXVI Leon Shaffer Golnick Adv., Inc.

PRE-CHRISTMAS SALE! Begins Nov. 15th! Register For A FREE LANE RECLINER To Be Given Away

HALLS FURNITURE CENTER'S

BIGGEST STOREWIDE SALE OF THE SEASON

FREE FINANCING ON ANY PURCHASE FOR 12 FULL MONTHS

NO DOWN PAYMENT — EASY CREDIT

Quality Carpet

Furniture & Home Furnishings
Mattresses & Carpeting

As Low As $5.99 Per Yard

FREE ESTIMATES!

Vinyl $3.99 Per Yard

2 for 1 special purchase sale!

Child's Recliner FREE with This BIG, HE-MAN Recliner

Only $249.95

Sharp VCR $349.95

Model VC6650

Goldstar VCR Only $329.95

With Stand—Sharp 25" Portable Color TV $499.95

Sampo 19" Portable Color TV $299.95

Sharp JAM-BOX .. $299.95

Pioneer Stereo System $649.95

With Remote—Sampo 25" Color Console $529.95

Roper Range With Microwave $799.95

Davis Table & 4 Chairs $199.95

20% OFF! Table, 6 Chairs, Hutch, $1099.95

A SOFA BY DAY

TWIN BEDS AT NIGHT

MULTI-FUNCTIONAL

SPARKLING WHITE WITH GENUINE BRASS & IRON ACCENTS.

$149.95

Mattress And Trundle Unit Also Available

SAVE! Double up on comfort! COOKE

What a deal! You get two traditional recliners for the price of one! Thick roll arms and plump tufted back on full-size model. Leathery fabric on child's model with upholstered seat, in a rich plaid.

COZY COUNTRY CHARM! Sofa, Love Seat, Chair $599.95

Be Wise — Shop With Us Home Town Folks. Down Home Savings!

Waterbeds As Low As $259.95—Complete With FREE SET-UP!

HALLS FURNITURE CENTER

113 East Main Street 836-7971 Halls, TN 836-

At State Conference

STATE EXTENSION HOMEMAKER CONFERENCE in Chattanooga last week drew, from this county, from left, Mr. and Mrs. Roy Thompson, Lois (Mrs. Roy) Brandon, Lucy (Mrs. A. J.) Coughlan, Gladys (Mrs. Wheeler) Vaden, Edna (Mrs. Bud) Meadows, Angie (Mrs. Thomas) Terry, Beulah Kate (Mrs. Vernon) McBride, and Ann (Mrs. Joe) Walker.

Certificates of Recognition for Certified Volunteer Units were presented to 59 Extension Homemakers from across the state, for 500 hours of volunteer work. Receiving CVU's from Lauderdale County were Mrs. Thompson, Margaret (Mrs. Joe) Pepparulo, Emma Lou (Mrs. F. H.) Paschal, and Helen (Mrs. L. R.) Wadsworth.

Winning in the Cultural Art Exhibit from Lauderdale County was Mrs. Coughlan, in the ceramic category.

Bexar and Variety Clubs were recognized from this county as having been in existence for 50 years.

In the 4-H Clover Collection Style Show, Susan Vanstory, a 10th grade 4-Her from Ripley High School, won a blue ribbon for her 3-piece ensemble.

Gavels recognizing participation in Homecoming '86 went to the Gates, Town and Country, and Variety Clubs, along with the Lauderdale County Council.

Gates Club Tries Low Fat Eating

Jane Connell, Associate Extension Agent, presented the program on "Low Fat Foods for the Holidays" when 12 members of the Gates Extension Homemakers met Nov. 11th in the Extension office.

She gave tips on how to reduce fat intake by avoiding fried foods, using low-fat instead of whole milk, and using less amounts of butter or margarine in cooking and baking.

Everyone sampled low fat foods Jane had prepared in accordance with the program she presented.

Members answered roll with tips for staying fit during the holidays.

Mrs. Bea Woods led the devotion on "Being Thankful" using Psalms 92. She closed with the poem *Thank You for the Miracles.*

Carolyn Vaughn reported on "Shedding Light on Halogen".

Plans were made for a Christmas party in the home of Warlean Wolverton, with each member bringing covered dishes.

Luncheon Salutes 40th Anniversary

Mr. and Mrs. Russell Jackson, of Gates, celebrated their 40th wedding anniversary with a luncheon given Saturday in their honor by their son, Phillip, and his wife, Jean, in their home in Ripley.

Assisting her parents, Jill Jackson welcomed guests, including Mr. and Mrs. Paige Jones, of Memphis, Mrs. Lynn Turner, of Forked Deer, the Cecil Jacksons and the Ernest Jacksons, of Halls, the William Jacksons, Mr. and Mrs. Ike Childress, Mrs. Polly Jackson, Mrs. Blanche Thurmond, Buddy Thurmond, and Mrs. Lois Gamble, of Gates, and Mrs. Alfred Jackson and the Raymond Jacksons, of Edith.

Guests were served a buffet of smoked ham, barbecue, baked beans, potato salad, fruit salad, green beans, home-made rolls, and dessert of anniversary cake and ice cream.

Nankipoo Locals

By Mrs. Fleetwood Cates

Roy Hilliard Jr. is in Methodist Hospital in Dyersburg.

Mrs. Irene Cates had surgery in Methodist Hospital in Dyersburg Monday of last week.

Mrs. R. F. Davis is home after surgery in Memphis week before last.

Mr. and Mrs. Cloyce Cox and Mrs. Otis Cox, of Huntingdon, spent Friday before last in the Fleetwood Cates home.

Mrs. Emma Sue Hinton is visiting her daughter, Nancy (Mrs. Roger) Johnson, and her husband in Canoga Park, Calif., and another daughter, Mrs. Ann Jones, in a California hospital.

Mrs. Rick Lazure and sons of this community and her father, of Dickson, visited Mrs. Lazure's brother in Hollywood, Calif. week before last.

Elizabeth Collins spent week-end before last in Dyersburg and Memphis.

The Rev. and Mrs. Tony Crossno attended the Tennessee Baptist Convention in Johnson City last week.

Mr. and Mrs. Talbert Tillman attended services for Rebecca Lynn Scroggins in Millington Monday of last week. Rebecca, daughter of Mr. and Mrs. Gaylon Tillman, was killed in an automobile accident Friday evening before last.

Mrs. Oma Hilliard is ill.

Mrs. Barbara Vestal Walls and daughter, Wendy, of Brownsville, visited Mrs. Molly Ward Sunday afternoon.

Mrs. Elizabeth Clement and son, Walter, visited her mother, Mrs. Vera Escue, in Ripley Sunday afternoon.

Jackie Belton and grandson, Will, of Memphis, visited Jackie's father, T. M. Belton, Tuesday of last week. Thomas Belton, of Memphis, visited his father last week.

Mrs. Altie Mae Blount, of Memphis, visited her cousin, Mrs. Virginia Olds, Wednesday and Thursday of last week.

Concord Locals

By Mrs. Louise Fennel

Mrs. Gary Howard and Mrs. Daune Howard, of Memphis, visited Mrs. Gary Howard's mother, Mrs. Willie Burks, Saturday afternoon before last.

Mrs. Joe Jackson and grandbaby, of Memphis, visited her mother, Mrs. Jennie Gilliland, and Miss Thelma Joyner Thursday before last.

Mrs. J. D. McNeill and Mrs. Pharis Escue attended services for James Haynes in Garner Funeral Home in Ripley Saturday before last.

Mr. and Mrs. R. H. Williams spent Tuesday night before last with her sister, Mrs. Donald Hartman, and Mr. Hartman in Columbus, Miss.

Mr. and Mrs. Floyd Emerson and daughter, Kathi, attended a football game in McKenzie Friday night before last.

Mr. and Mrs. Pharis Escue shopped in Memphis and visited their daughter, Mrs. Robbie Ann Lee, Monday before last.

Mr. and Mrs. Billy Garrett, of Rome, Ga., and Mrs. Beatrice Woods, of Gates, were Saturday dinner guests of the Finis Garretts. Mr. and Mrs. Homer Rickman, of Newbern, visited Saturday afternoon and Mr. and Mrs. James Ingram, of Fowlkes, visited Sunday afternoon.

Mr. and Mrs. James Simpson and daughters, Wendy and Michelle, of Lightfoot, and Mrs. Robbie Ann Lee and daughter, Amy, and grandson, Jeffrey Leslie Lee, and David Wright, of Memphis, were Sunday dinner guests of the Pharis Escues.

Joseph McNeill entered Methodist Hospital in Dyersburg Saturday for tests.

Mr. and Mrs. Roy Sanders, of Halls, visited the Floyd Emersons Tuesday of last week.

Mrs. Jerry Parker, of Brownsville, visited her parents, the J. T. Langleys, Sunday afternoon.

Kathi Emerson, of the University of Tennessee in Martin, spent the weekend with her parents, the Floyd Emersons.

It's Time To Order

Fresh Fruit From Florida

Place your order with any Halls or Ripley band member or call either band office: 635-4585 or 836-7691.

Orders will be taken through Nov. 24th.

Fruit is shipped direct from Florida for guaranteed freshness.

Hutcherson Scrap Co., Inc.

Has Purchased

The Scrap Metal Operations

Of

The Ben Greenberg Co., Inc.

119 Cedar Street, Dyersburg

As of Tuesday, November 11, 1986 Scrap Metals Will No Longer Be Bought At Dyersburg

We hope former Greenberg customers will bring their scrap metals to either Hutcherson Scrap, Halls, or Hutcherson Scrap, Jackson.

Competitive prices paid for steel, cast iron, car bodies,* tin, aluminum, copper, die-cast, lead.

*Car bodies must have the gas tank, battery, catalytic converter & tires removed. Cars will be rejected if these items are not removed.

Hours Both Yards: 8 a.m. to 12 noon - 1 p.m. to 5 p.m. Monday thru Friday

Hutcherson Scrap Co., Inc.

Old Hwy. 51 North (Old Air Base) Halls, TN
Phone 901-836-9435

170 Meadow, Jackson, TN
Phone 901-422-6888

Sales — Service — Installation

Hall Service Center

Air Conditioning — Heating — Refrigeration — Electrical
Plumbing — Appliances — Restaurant Equipment

Gene and Nona Hall

Halls, Tennessee (901) 836-9419

With Christmas Time Approaching, The Lauderdale County

Rescue Squad

Is In Desperate Need Of

Old Toys

For The Underprivileged Children Of This Country

If you have any old toys or would like to make a donation, contact:

Ronnie Moore, 635-2149

Pierce May, 635-0694

Or

Brenda Mooney, 635-1785
Or 836-5984

For the convenience of people in the Halls area, toys may be left at Halls Video.

CARHARTT Hunting Wear Sale

Brown Duck Bib Overalls
$25

Brown Duck Insulated Coat
$30

Insulated Coveralls Also In Stock
Also Insulated Hunting Coats

SHOE BARN

Phone 635-9446 — Famous Brand Shoes & Boots at Discount Prices — Cleveland St. Ripley

Poplar Grove

By Mrs. Nelle Kendrick

Mr. and Mrs. Lenard Alston spent Sunday before last with their children, the James Knox family and the Rodney Davis family, in Millington.

Mrs. Louise Moore returned home Tuesday of last week after spending a week with her daughter, Mrs. Jack Houston, and family in Orlando, Fla.

Mrs. Paul Taylor, of Memphis, was the luncheon guest of Mrs. Nelle Kendrick Thursday of last week.

Mrs. Earl Orwig and son, David, of Memphis, spent Sunday with Mrs. Grace Knox.

Mrs. Lois Brandon spent several days last week in Chattanooga.

Miss Lori Shelton, of Jackson, spent the weekend with her parents, the Dan Sheltons.

Lindsay Harris, of Halls, spent Saturday with her grandmother, Mrs. Nelle Kendrick.

Mr. and Mrs. W. C. Powell, Billy Powell and Mr. and Mrs. Bobby Powell and daughters, Priscilla Grace and Michelle, of Hendersonville, spent the weekend with Mr. and Mrs. Doyle Davis and the Dan Sheltons.

Mr. and Mrs. James Knox and Mr. and Mrs. Rodney Davis and daughter, Nico, and friend, of Millington, visited the Lenard Alstons Sunday and attended the 50th wedding anniversary of Mr. and Mrs. Doyle Davis in the Halls Community Center Sunday afternoon.

Mr. and Mrs. Mike Harris were host to a dinner Saturday evening at their home on Old Fowlkes Road honoring Mr. and Mrs. Doyle Davis on their 50th wedding anniversary. Attending were Mr. and Mrs. Randy Harris and daughter, Lindsay, of Halls, Mr. and Mrs. Roger Harris and children, Hope and Rob, of Highway 88 west of Halls, Mr. and Mrs. W. C. Powell, Billy Powell and Mr. and Mrs. Bobby Powell and daughters, of Hendersonville, Miss Lori Shelton, of Jackson, and Mr. and Mrs. Dan Shelton and Mrs. Nelle Kendrick.

George Latham

George Washington Latham, 77, of Halls, retired farmer, died Friday in Baptist Hospital in Memphis, after long illness.

Services were at 3 p.m. Sunday in Friendship Funeral Home, with burial in South Fork Cemetery near Friendship.

He leaves his wife, Mrs. Tilda Marie Latham; five sons, Thomas Wayne Latham and Jackie Eugene Latham, of Brownsville, Jerry Randolph Latham, of Belleview, Fla., and Jimmy Randall Latham and Charles Eddie Latham, of Crockett Mills; four daughters, Mrs. Lillian Blankingship, of Brownsville, Mrs. Louise Parker, of Alamo, Mrs. Sylvia Harrell, of West Memphis, and Mrs. Pearl Reynolds, of Fort Lauderdale, Fla.; a brother, James Grover Latham, of Friendship; 29 grandchildren; 18 great-grandchildren; and three great-great-grandchildren.

TRUSTEE'S NOTICE
OF SALE
OF REAL ESTATE

STATE OF TENNESSEE COUNTY OF LAUDERDALE

KNOW ALL MEN BY THESE PRESENTS:

WHEREAS, by deeds of trust recorded in Record Book 182, page 270, Record Book 146, page 98, and Record Book 208, page 300 of the Register's Office of Lauderdale County, Tennessee, to which reference is here made, Harold L. Burroughs and wife, Judy C. Burroughs, did convey in trust to Donald Hogue, Trustee, all of their right, title and interest in and to the following described real estate to secure certain indebtedness represented by certain promissory notes owing to the Bank of Halls, Halls, Tennessee; and

WHEREAS, default having been made in the payment of the above mentioned indebtednesses owing to the Bank of Halls, Halls, Tennessee, the holder of said indebtednesses has declared the entire amount due and payable as provided in said notes and deeds of trust, and the holder of said indebtedness has requested me as Trustee of said Deeds of Trust to foreclose the same;

NOW, THEREFORE, the undersigned, Donald Hogue, Trustee, in accordance with the terms and conditions of said notes and deeds of trust, hereby gives notice that on Wednesday, Dec. 10, 1986 at the hour of 11:00 A.M. at the front door of the Bank of Halls, Halls, Tennessee, the undersigned as Trustee will sell at public outcry to the highest and best bidder for cash the following described property, to-wit:

Lying and being in the 12th Civil District of Lauderdale County, Tennessee and being more particularly described as follows, to wit:

Being Lot Number 16 of the Clearview Subdivision, a plat of which is recorded in Record Book 54, page 37 of the records of the Register's Office of Lauderdale County, Tennessee.

Beginning at a stake in the north margin of Jacobs Drive (having a 30 foot right of way) the southwest corner of this lot and the southeast corner of Lot No. 15 in the name of Monroe Moore, runs thence with the east margin of Lot No. 15 north 1 degrees 25 minutes west 140 feet to a stake; runs thence north 88 degrees 37 minutes east 100 feet to a stake, the northwest corner of Lot No. 17 in the name of Taylor; runs thence with the west margin of Lot No. 17 south 1 degree 25 minutes east 140 feet to a stake in the north margin of Jacobs Drive, thence with the north margin of Jacobs Drive south 88 degrees 37 minutes west 100 feet to the beginning.

Being the same property conveyed to Harold L. Burroughs and wife, Judy C. Burroughs, by deed of Jerry R. Brewer and wife, Caroline H. Brewer, recorded in Book 144, page 438, Register's Office of Lauderdale County, Tennessee.

The above described real estate will be sold free from all rights of equity of redemption and homestead. Property taxes from 1986 and all prior years will be paid by the Trustee from the proceeds of the sale.

The purchaser will assume the 1987 Lauderdale County Property Taxes.

The Trustee will execute a deed and convey title as Trustee only.

Witness my hand, this 14th day of November, 1986.

DONALD HOGUE,
Trustee

20-3t.

NOTICE TO CREDITORS
Estate Of Thomas Wilbur Avery,

Deceased. Notice is hereby given that on the 13th day of November, 1986 Letters of Administration in respect of the Estate of Thomas Wilbur Avery were issued to the undersigned by the County Court of Lauderdale County, Tennessee. All persons, resident and non-resident, having claims, matured or unmatured, against said estate are required to file the same with the Clerk of the above named Court within six months from the date of the first publication of this notice, otherwise their claims will be forever barred. This 13th day of November, 1986.

James R. Avery, Administrator
Estate of Thomas Wilbur Avery

William Dan Douglas, Jr. Attorney — Deceased. 20-2tP.

Halls Cagers Host Ripley To Launch Home Season

Halls High School basketball teams will host Ripley at 7 p.m. Saturday in their first home games of the season. Dyer County will come to Halls next Tuesday night.

Bobby McKinney canned 16 points and Chuckie Nelson netted 14 for a 53-52 win Friday at Denmark West. The Tigers built a 47-39 lead at the end of the third period and held on for the victory, though outscored 13-6 in the fourth quarter.

Tyrone Patrick added 8, Brian Halliburton 4, Anderson Tyus 2, Lewis Hudson 6, and Derrick Cliff 3. Top scorer for Denmark West was Jeff Reed, with 11. Eric Grimes and Robert Taylor had 10 each.

Halls Lady Tigers were still unable to come up with a win, losing 66-38 score. Pam Hutcherson was their leading scorer, with 13; Keria Miller had 11. Marsha Moore hit 16 and Amanda McAlister had 15 to lead Denmark West.

The remaining schedule:

Dec. 5 ..... At Bradford
Dec. 12 ..... At Sharon
Dec. 16 ..... Greenfield
Dec. 18 ..... Crockett County
Dec. 19, 20, 22
Josten Tournament
Memphis Prep, Boys Only
Jan. 2 ..... At Dyer County
Jan. 6 ..... Denmark West
Jan. 13 ..... Lake County
Jan. 16 ..... Sharon
Jan. 17 ..... At. Ripley
Jan. 23 ..... At. Greenfield
Feb. 2 ..... At. FACS
Feb. 3 ..... At Lake County
Feb. 6 ..... Bradford
Feb. 10 ..... At South Fulton

Jim Moore

Jim Moore, 78, of Halls, retired farmer and landowner, died Tuesday of last week in Baptist Hospital Lauderdale, after long illness.

Services were at 2 p.m. Thursday of last week in Halls Funeral Home, with burial in Halls [illegible]

He leaves his wife, Mrs. Ruth Estelle Moore; a son, Jimmy Moore, and a daughter, Mrs. Janet Patton, of Halls; a brother, John, of Huntingdon; and three grandchildren.

"That is the best part of beauty, which a picture cannot express."
Francis Bacon

Best Place To Come For

Medical, Life, Casualty, Or Property Insurance

Jamie L. Brown Insurance Agency

836-7833 — 322 S. Church St. — Halls

MELROSE

Antiques and Gifts

ANTIQUE JEWELRY SALE
FRIDAY, NOVEMBER 28

Come by and see an interesting collection of Victorian jewelry along with several custom pieces made more recently.

Our new shop is full of antique furniture, crystal, light fixtures, silver, lamps, pictures, dolls, xmas decorations and many unique gift items.

1214 St. John, Dyersburg
OPEN TUESDAY—FRIDAY
VISA/MASTERCARD ACCEPTED

285-8334 — Located In LC's Building

EXTRA VALUE DAYS

Good News For Medicare Patients!

Introducing

SeniorCare

SeniorCare Saves You Money

Methodist Hospital wants to help the Medicare patient by waiving some out-of-pocket expenses. Through your membership in SeniorCare, you receive perks that are available only to SeniorCare members.

METHODIST HOSPITAL OF DYERSBURG
an affiliate of Methodist Health Systems

And Offers Perks

If you are 65 or older, have Medicare parts A and B, you can join SeniorCare. Your membership entitles you to these special benefits at Methodist Hospital of Dyersburg.

- Free seven-day supply of medications prescribed by your doctor, if your treatment must continue after your discharge.
- Your own private room (subject to availability), instead of a semiprivate, which is all Medicare will pay.
- Free meal for a family member each day during your hospital stay.
- Hospital express check in.
- Free visit by Methodist Hospital Home Care nurse during the week after your discharge, if requested.

SeniorCare is not an insurance policy . . . there are no premiums to pay. A nominal fee of $10 and your completed application will provide you with membership in SeniorCare through September 1, 1987.

To join SeniorCare, call now **(901) 285-2410.**

EXTRA VALUE DAYS

MEET THE CIRCLE C HORSE FEED FAMILY

Feeds formulated to meet the needs of all horses!

SUPREME C
MARE & FOAL DEVELOPER
CHAPARRAL
STABLE SPECIAL
HORSE BLOCK

See us today for the Circle C family member that meets your horses' needs!

CO-OP FEEDS

DYER-LAUDERDALE FARMERS CO-OP

Ripley 635-2521 Dyersburg 285-7161
Halls 836-5912 Newbern 627-2525

CITY CAFE

113 Front Street
Halls, Tennessee

Open 11 A.M. to 8 P.M.
Monday thru Saturday

Sandwiches, French Fries, And Onion Rings Through Lunch

Supper Includes Steak, Shrimp, Sandwiches Catfish Served
Thursday, Friday, Saturday Nights Only
Featuring Chef Salad, Lunch And Supper
Carry-Out Service, Any Time

HANSFORD'S

Great Color Console Buy!

Model GLR648

$488

RCA 25" diagonal XL-100 Color TV

- 18-position electronic tuning system
- Automatic fine tuning
- Super AccuFilter 110° COTY picture tube
- Unitized XtendedLife chassis

HANSFORD'S
"Since 1945"
117 So. Front Halls, 836-7671 403 W. Court Dyersburg, 285-0909
"Nothing But Quality Merchandise"
Maytag, Frigidaire, Whirlpool, Amana, RCA, Kitchenaide, Jenn-Air, Zenith

Halls Hardware has been the principal supplier of hardware for the Halls area for many years. The present owners purchased Halls Hardware in 1972 when Winston Daws wanted to retire. Mr. and Mrs. Daws had operated Halls Hardware and Supply for many years in the same location on the corner of Main and Front, and the present owners have worked hard to give their customers the same friendly service they were use to receiving, plus increasing the variety of the stock to keep up with the changing times.

New national pricing is being incorporated to try to keep the price of any item in line with what that item sells for anywhere in the USA.

As the local economy is changing from mostly farming to 50-50 industrial, so the stock at Halls Hardware is also changing. Plumbing lines have been broadened with plastic piping, water heaters, and washerless faucets. The electrical department is now being expanded to include every product needed in wiring a house or farm.

The tool department now includes their own brand of Master Mechanic electric tools and stationary tools like table saws, lathes and drill presses. The houseware department is being up graded to a better selection of anything for the house and kitchen.

To make shopping more convenient Halls Hardware is taking in the building next door to expand their floor space for power mowers and lawn and garden supplies. This month's best sellers are stove pipe, stoves, and insulation as Halls get ready for the coming winter weather.

This week is a real work-week for Everett, Frances and Odell because toys are arriving daily and they are getting ready for the Christmas toy-shopping rush. That is when the extra floor space will be needed. Christmas lay-a-ways will be started this weekend and a special toy preview discount coupon will be found in today's Graphic.

Manager Odell Clymer invites all their Lauderdale County customers to come in and shop and enjoy that good old home-town friendly service at Halls Hardware.

WHERE can you get electrical parts for wiring jobs? . **HALLS HDWE.**

WHERE should you go for plumbing supplies? ..... **HALLS HDWE.**

WHO has what it takes to repair farm equipment? .... **HALLS HDWE.**

WHAT store has the latest in house furnishings? .... **HALLS HDWE.**

WHERE can you get just the right paint for any surface? **HALLS HDWE.**

Make Us Your One-Stop Store For Anything You Need

Halls Hardware People Are Problem Solvers!

Halls Hardware

Main St. At Front

836-7232

SMITH PROPANE COMPANY

635-2013 Hwy. 51 North Ripley

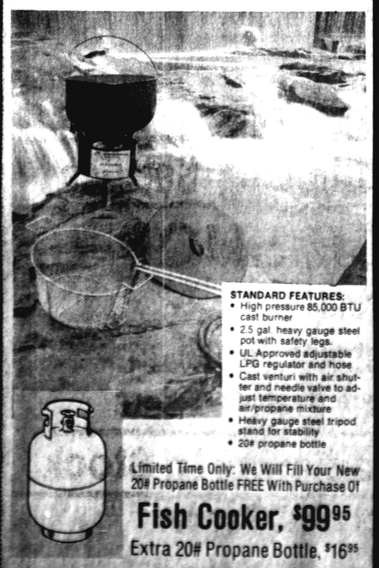

STANDARD FEATURES:
- High pressure 85,000 BTU cast burner
- 2.5 gal. heavy gauge steel pot with safety legs.
- UL Approved adjustable LPG regulator and hose
- Cast venturi with air shutter and needle valve to adjust temperature and air/propane mixture
- Heavy gauge steel tripod stand for stability
- 20# propane bottle

Limited Time Only: We Will Fill Your New 20# Propane Bottle FREE With Purchase Of

Fish Cooker, $99.95

Extra 20# Propane Bottle, $16.95

SHOP IN HALLS FIRST

Don't Gamble With Your Valuables

Protect Them In A

Safe Deposit Box

At

Gates Banking & Trust Co.

Gates, Tennessee

Member F.D.I.C.

EXTRA VALUE DAYS

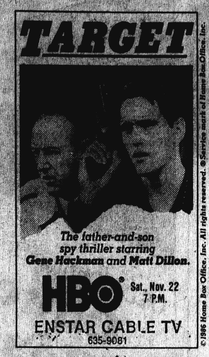

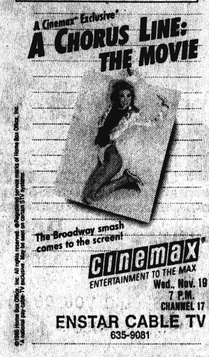

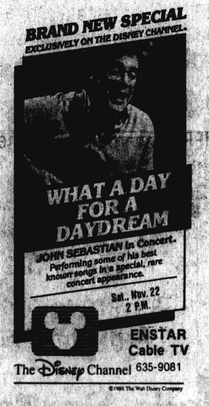

Thank you, God, for all the bountiful blessings we have received.

For the privilege of being an American. For being a part of this wonderful community.

For the freedom to work, worship, and assemble as we please. To speak and to hear—freedom of the press and freedom of speech.

Thanks for our children, who are our hope for the future.

For the friendship of our many customers and friends.

Happy Thanksgiving!

Bank of Halls

Member FDIC

When You Shop At Halls You Help Create More Jobs

Many years ago, when our town was just beginning, it had few people, fewer stores and no manufacturing as we know it today.

Our community grew because more people moved here in our trade area. Soon there was a demand for local manufacturing.

People moving here meant building more homes, more stores meant more jobs and our industries needed workers. The word got around, and a steady stream of people looking for work and homes settled here.

Today, the more business our stores do the more people they hire. More jobs in our industries mean more business for all,a and help spread and lower the tax burden.

Nothing is very mysterious about it. Nearly every community grew the same way. So, shop at home and do YOUR part to help us all continue to grow.

Halls Auto Garage

Old Hwy. 51 South, Halls

ODESSA SCEARCE, Owner

Founded 1975

Automotive, Truck And Tractor Repair

2 EXPERIENCED MECHANICS

Hours: 6 Days A Week, 8 A.M. To 5 P.M.

Satisfaction A Must!

GOODYEAR TIRE SALE

Prices Good Through Nov. 24, 1986

CUSTOM POLYSTEEL — SOUTH

		SALE PRICE			
P155/80R13	Whitewall	$29.95	P215/75R14	Whitewall	50.95
P175/80R13	Whitewall	39.95	P225/75R14	Whitewall	54.95
P175/75R14	Whitewall	42.95	P205/75R15	Whitewall	51.95
P185/75R14	Whitewall	45.95	P215/75R15	Whitewall	53.95
P195/75R14	Whitewall	47.95	P235/75R15	Whitewall	59.95

Complete Air-Conditioning Service

RADIATOR SHOP

1-Day Service On
Re-Coring, Repairs, Rodding
Heater Cores, And New Radiators

New And Used Radiators In Stock

Cook's Tire & Service Center
Incorporated

836-7709 231 South Church Street Halls

HALLS IGA

120 Front St.
Halls, TN

Monday through Saturday
7.00 AM to 7.00 P.M.
Sunday 1:00 PM to 6:00 P.M.

Ad Prices Effective
Wednesday Through Tuesday

IGA'S RAIN CHECK POLICY
If any of the advertised items are not available during the period covered by this IGA Advertisement, you may have a "Rain Check" to purchase the advertised product at a later time at the advertised price.

We reserve the right to limit quantities and correct printing errors.

USDA Choice Boneless **Arm Roast** Pound **$1.59**

Eckrich (All Varieties) **Smoked Sausage** Pound **$2.29**

IGA **Sliced Bacon** 12-oz. Pkg. **$1.39**

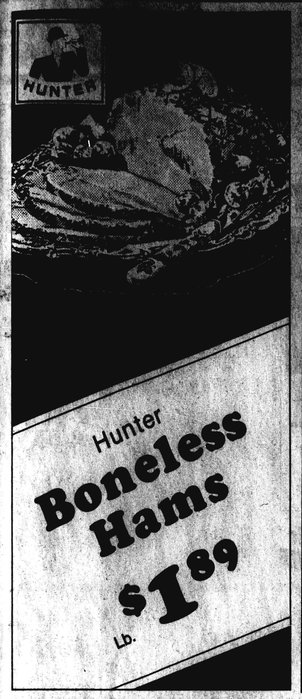

Hunter **Boneless Hams** **$1.89** Lb.

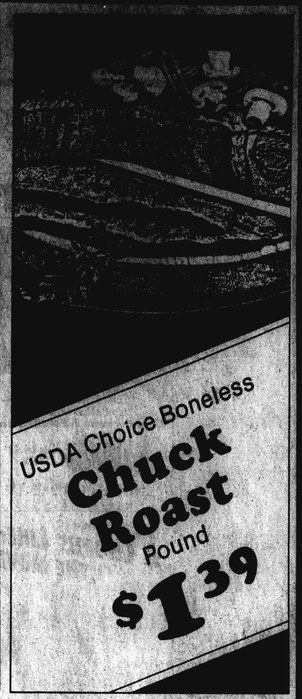

USDA Choice Boneless **Chuck Roast** Pound **$1.39**

Crisp **California Iceberg Lettuce** 2 Heads **99¢**

Tender **California Broccoli** Bunch **89¢**

Harper's Country **HAMS** Sliced Free lb. **$1.69**

IGA **Cooked Ham** 1 Pound Package **$3.59**

IGA **Wieners** 12 Ounce Package **99¢**

Turkey **Drumsticks or Wings** Pound **49¢**

Delicious **Yam Patties** Pound **99¢**

Reelfoot Smoked **Picnics** **79¢** Pound

Reelfoot Flat Sweetenda **Hams** **$2.29** Pound

Reelfoot Pork **Sausage** **$1.19** Pound

Crisp **California Pascal Celery** Each **49¢**

Juicy **Sunkist Navel Oranges** 4-Lb. Bag **$1.59**

U.S. No. 1 **Yams** Pound **39¢**

California **Emperor Red Grapes** Pound **69¢**

Kellogg's Croutettes **Stuffing Mix** 6 Ounce **99¢**

Country Crock **Shedd's Spread** 3-Lb. Tub **$1.59**

Del Monte **Tomato Catsup** 32-oz. Bottle **99¢**

IGA Whole or Jellied **Cranberry Sauce** 300 Size Cans **2/$1.09**

Reynolds 12" Standard **Aluminum Foil** 25-Ft. Roll **65¢**

Reynolds Reg. Size Cooking Bags or **Turkey Bags** 2-Ct. Pkg. **89¢**

Reynolds 18" Heavy Duty **Aluminum Foil** 25-Ft. Roll **$1.19**

Nature's Best Pizzas 10 Ounce Package **69¢**

Carnation **Evaporated Milk** 13-oz. Cans **2 for 99¢**

40¢ Off Label! Scented or Unscented **Tide Powder Detergent** 42-oz. Box **$1.79**

Brown 'n Serve **IGA Rolls** 12 Count Packages **2/89¢**

Cottonelle — Assorted Colors **Bath Tissue** 4-Roll Package **99¢**

2-Liter **Dr. Pepper Or Pepsi** **89¢**

Red Potatoes 20 lbs. **$1.99**

Crisco Reg. or Butter Flavor Oil or **Shortening** 3-Lb. Can or 48-oz. Btl. **$1.99**

Cream Style or Whole Kernel Golden Corn, Peas, French Style or Cut Green Beans (Salt or No-Salt) **Vegetables** 16 to 17 Ounce Cans Del Monte **3/99¢**

Solid Packed **Libby's Pumpkin** 303 Size Cans **2 for $1.29**

Plain Cheese Spread **Kraft Velveeta** 2-Lb. Loaf **$2.99**

Available Grinds **Folgers Coffee** One Pound Can **$2.99**

20¢

01-87
State Library & Archives
Nashville TN 37219

(U.S.P.S. 233-280)

THE HALLS GRAPHIC

PUBLISHED WEEKLY HALLS, TENNESSEE, NOVEMBER 27, 1986 VOLUME 91—NUMBER 12

CONFIDENTIAL CORNER

By Henry Murchison

Iranian Problem

Your editor is not quite certain just what he thinks of the furor over the alleged sending of arms to Iran in exchange for hostages. In the first place President Reagan and members of the administration claim that the arms were sent to Iran in an effort to protect against a possible takeover by Russia and the release of hostages was merely a by-product.

Perhaps this is true and perhaps not. Certainly we don't know and it is doubtful that most of those making the most noise know much if anything more than the general public.

Probably the shipping of arms to Iran was a mistake but only time will tell. We are forced to agree with one statement by Secretary of State George Shultz in regard to not informing Congress when he stated that the more persons who knew of such operations the less likely it was that anything could be accomplished.

Buckle-Up Time

How many of you remember that only a little more than a month remains before the state law requiring the wearing of seat belts will be enforced?

The law has been in effect about six months but actual enforcement was delayed to give the driving public a chance to learn to habitually fasten the belts when you enter your vehicle. That grace period will end Dec. 31st and tickets and fines will be issued to those not wearing the belts. The law does not apply to back seat passengers although they probably should buckle up.

Nell and your editor have been trying to help each other to remember to buckle up but we still sometimes forget.

Don't Forget...

Be sure to make time to attend the Halls Christmas parade at 7 p.m. Dec. 2nd It is expected it will be one of the better parades that Halls has had.

Ripley Cagers Defeat Halls By Single Point

Halls High School's Tigers lost to the visiting Ripley Tigers Saturday, 53-52. Ripley led at half-time, 27-25.

Bobby McKinney led all scoring with 20 points. Ripley's Martin Crowley was close behind with 18. Adding 10 points each for Halls were Tyrone Patrick and Anderson Tyus. Ronald Bonds added 11 for the Ripley quintet.

Halls girls lost to Ripley 51-36. Ripley led 27-20 at the half.

Pam Hutcherson dropped in 18 points; Kecia Miller added 8. Leading Ripley scorer was Doris Mabry, with 22 points; Alicia Flagg added 11.

Halls won its second game of the season Tuesday of last week from Crockett County, 53-47, in Alamo.

Bobby McKinney lead Tiger scorers with 16 points. Also in double figures for the Tigers were Anderson Tyus, with 11, and Tyrone Patrick, with 10. Michael Dupree led Cavalier scoring with 13; Terry Wade and Ronald Hicks each added 10 points.

The Lady Tigers lost at Alamo, 45-28.

Pam Hutcherson led Halls with 14. Crockett County's Donna Davis led all scorers with 19 points.

After hosting Dyer County Tuesday of this week, Halls plays in Bradford Dec. 5th and in Sharon Dec. 12th. The next home game is Dec. 16th, with Greenfield.

30 Years On Route

JACK HENDERSON, right, is congratulated by Halls Postmaster Tim Howell on completion of 30 years of service as a rural mail carrier from the Halls Post Office. Henderson, who serves Route 2, Halls, has the longest service record in the local post office. He received a letter of congratulations and a 30-year service pin from Dean Buchanan, Memphis District manager of postmasters.

Pee Wee All-Star

SCOTT SMITH, 10, son of Mr. and Mrs. David Smith, of Southaven, Miss., formerly of Halls, has been selected to participate in the Southaven Pee Wee All-Star Football tournament. He is a tight end and linebacker with the Oilers. Grandparents are Mr. and Mrs. Jack Henderson, of Halls, and Mr. and Mrs. Jimmy Lewis Smith, of Gates.

Troiano Is Halls Parade Marshal

William Anthony Troiano, of Nashville, son of Tony Troiano, of Halls, and the late Mrs. Troiano, will be master of ceremonies for the Halls Christmas parade at 7 p.m. next Tuesday.

A graduate of Halls High School, he is a sportscaster for a Nashville television station.

Numerous floats and several bands, as well as antique cars, horses, and other attractions, including Santa Claus, will make up the parade.

An added attraction uptown will be a religious float, sponsored by Halls First United Methodist Church, carrying the choir, which will sing and lead the audience in singing Christmas carols.

West Votes Favor Spring Practices

West Tennessee members of the Tennessee Secondary School Athletic Association opposed an effort to eliminate spring football practice by a 88-17 vote at a meeting in Jackson Thursday of last week.

East Tennessee members had endorsed the proposal by a wide margin and Middle Tennessee members by a small margin. The West Tennessee vote brought the final tally to 169-156 against the proposal.

The move to end spring football practice was a portion of a proposed new prep school calendar which would also have shortened seasons for all high school sports and eliminate fall practice for baseball and softball teams.

The close vote probably will mean that a modified version of the new calendar will be developed before the next TSSAA Board of Control meeting in March. The regional votes are only advisory to the Board.

The move to eliminate spring football practice originated in East Tennessee after Knox County voted to discontinue spring practice. Memphis city schools dropped spring practice several years ago but re-instated spring practice after a short time.

6 Halls Tigers Are All-Stars

Six Halls Tigers were named to the All-Region 7-A football squad announced Saturday.

On the offensive team are tackle Zane Bernard, wide receiver Milton Jarrett, and center Greg Johns. Receiving honorable mention was tight end Bobby McKinney.

Tiger tackle Kelvin Robinson was named to the defensive team, with end Benjie Belton receiving honorable mention.

Halls To Give Yule Baskets

Santa Claus will be in Halls from noon until 4 p.m. Saturday and each Saturday until Christmas.

Police Chief Buddy Moore has begun the annual drive to raise funds for Christmas baskets for the needy and shut-ins. Donations of money or canned goods may be left at the police station.

The following have donated:

The Lauderdale County Bank
Hutcherson Scrap Co., Inc.
Cook Implement Co.
Barnes Trucking Co.
Oneal White Repair Shop
Hurt Seed Co., Inc.
Halls Insurance Agency
H&H Pallet Co., Inc.
Bob and Shorty Lewis
Lewis Body Shop
Edwards Gin Co.
Bank of Halls
Allen Stone Boxes, Inc.
Triple B Trucking Co.
Birchfield Flying Service
Anderson Hickey Mfg. Co.
Chisholm Trucking Co.
Tupperware Co.
Halls Auto Parts
Halls Blackwood Auto Sales
Dennis McCaslin
Crop Production, Inc.
Jerry Lewis Trucking Co.

Energy Savings Offered County

Bob Mays, of Ripley, Lauderdale County energy co-ordinator, says that for a one-time investment of $61,173, the county could save $33,572 a year by implementing conservation measures identified by a free Tennessee Valley Authority energy audit of 11 of the county's 34 buildings.

When all the buildings have been surveyed, the annual dollar savings will increase, Mays says.

Current recommendations would reach their payback period in less than 1.8 years.

The Tenn. County Energy Partnership was introduced in six pilot counties in November, 1985. It combines the efforts and resources of the State's Energy Division, the Association of Tennessee Valley Counties, the University of Tennessee County Technical Assistance Service, the TVA, and Bicentennial Volunteers, Inc., retired citizens who volunteer their time for projects like this.

Energy Advisory groups are being formed in each of the six counties to determine methods to implement the recommendations. If you are interested, call Mays, 635-3065, or Gary Davis, state co-ordinator, at 1-800-342-1340.

Honored By Church

BOARD MEMBERS of Halls First Assembly of God Church honored during morning worship services Sunday, with their families, were, from right, Windell Prescott, his daughters, Sherry and Laurie, and his wife; Ricky Crihfield, Mrs. Crihfield, and their son, Cheshier; and William Newton, Mrs. Newton, and their grandson, Roger Newton. At rear is the church pastor, The Rev. Bobby Willeby.

The board members and their families were guests of the church for dinner at the Bonanza Restaurant in Dyersburg.

Karen Jansen MSU Honoree

Karen Sue Jansen, daughter of Mr. and Mrs. Ronald J. Jansen, of Route 1, Gates, is one of 55 Memphis State University students named to the 1986 edition of *Who's Who Among Students in American Universities and Colleges.*

A 1983 graduate of Halls High School, she is a senior majoring in electrical engineering.

She is president of the Society of Women Engineers, a member of Omicron Delta Kappa, a recipient of the Leadership Scholarship, and Intramural Person of the Year for 1985.

Lynne M'Dearman Goes To Air Force

Lynne McDearman, daughter of Mr. and Mrs. T. E. McDearman, of Halls, left Sunday to report for six weeks of basic training at Lackland Air Force Base, San Antonio, Tex., before being assigned to a school.

A 1986 graduate of Halls High School, she enlisted last spring.

Her parents drove her to Memphis Sunday.

Shotgun Winner

BERNARD LEWIS, left, of Gates, admires the Remington Magnum 12-gauge shotgun which Halls-Gates Rotary Club president Jamie Brown presented to him Monday morning. The shotgun was given away by the Rotary Club as a fund raising project to finance various projects in Halls and Gates.

Postmaster: Send Change Of Address Orders To:

THE HALLS GRAPHIC

USPS 233-280
Halls, Tennessee 38040

HENRY MURCHISON, Editor Emeritus

Second Class Postage Paid At Halls, Tennessee 38040

CLASSIFIEDS

FOR SALE—Home sites and mini farms. Call 836-5517 or 836-7463. 11-tf.

FOR SALE—Two mobile homes. Dyersburg Realty, Jean Belton, agent. 836-7960. 9-tf.

FOR SALE — Extra clean used appliances, refrigerators, freezers, washers, dryers, ranges. All used products have warranty. Sales and service on Maytag, Frigidaire, Frigidaire, Amana, RCA, Zenith, Jenn-Air, KitchenAid. Hansford Appliances, 836-7671, Halls. 5-tf

FOR SALE—1984 Chevrolet Citation, one owner, 4-door, automatic, air. Pay $150 and assume payments of $135. Call Jimmy or Robert at 285-2143. 27-1t.

FOR SALE—1979 Pontiac Firebird, automatic, cassette, extra nice. Pay $125 and assume 24 payments of $110. Call Jimmy or Robert at 285-2143. 27-1t.

FOR SALE—1985 Laser Turbo, one owner, low miles, automatic, air, extra sharp. Pay $200 and assume payments of $200. Call Jimmy or Robert at 285-2143, 27-1t.

FOR SALE—1984 Mazda B-2000, short-wheel base, 4-speed. Pay $100 and assume payments of $130. Call Jimmy or Robert at 285-2143. 27-1t.

FOR SALE—1977 Pontiac Bonneville, 4-door, power steering, air conditioned, radio, wire wheel covers, $800. 836-7189 after 5 p.m. 13-tf.

HELP WANTED—Texas Oil Company needs mature person for short trips surrounding Halls. Contact customers. We train. Write N. B. Dickerson, President, Southwestern Petroleum, Box 961005, Ft. Worth, Tex. 76161. 27-1t.

WANTED TO BUY—One to three acres of land in the area between Ripley and Halls. Call Scotty Buckner, 836-7323. 25-tf.

WANTED—New listings for Dyersburg Realty. Contact Jean Belton, agent, 836-7960, 9-tf.

FOR RENT—2-bedroom apartment, $65 a week, furnished. 836-9541. 3-tf.

NOTICE—
PIANO LESSONS
I am teaching piano lessons in late afternoons and evenings at my home at Dry Hill. If interested call 826-7822 days or 836-7417 nights. Velma Chisholm. 20-4t.

NOTICE—If you are in need of general maintenance call Fareed, 836-7137, 7 a.m.-11 p.m. Guaranteed to please. Just leave your name and number. 20-4tP.

"IT WAS A VERY GOOD YEAR"

The old Frank Sinatra song certainly applies to Homecoming '86; it was a very good year. Too soon it's time to write the last column of recipes drawn from *The Original Tennessee Homecoming Cookbook* and to wish you *Toujours bon appetit.*

Southern custom says that you will have good luck if you eat black-eyed peas on New Year's Day. Mrs. Henry N. Wilkinson of Franklin says you'll draw plaudits from the fans if you serve Tasty Black-Eyed Pea Dip to folks gathered to watch football.

½ Pound Dried Black-Eyed Peas
2 Cups Water
1½ Teaspoons Salt
½ Cup Lean Ham, Diced
½ Teaspoon Red Food Coloring
1 3-ounce Can Green Chilies
1 Cup Tomato Juice
½ Cup Onion, Chopped
½ Teaspoon Garlic Powder
½ 8-ounce Jar Cheese Spread
½ Teaspoon Hot Pepper Sauce

Wash peas, cover with water and allow to soak overnight. Drain peas and cover with water in a heavy saucepan; bring to a boil. Lower temperature, cover pan, and simmer for 30 minutes. Add salt and ham and simmer 25 to 30 minutes longer; add red food coloring. Drain peas, reserving liquid.

Drain and chop chilies, reserving 2 tablespoons liquid. Place peas, chilies, reserved juice from chilies, tomato juice, onion and garlic powder in blender container; blend to make a puree. (If a blender is not available, put mixture through a food mill.) Add a small amount of liquid reserved from peas, if needed, to obtain desired consistency. Spoon mixture into top of double boiler; add cheese spread and pepper sauce. Cook over medium heat until cheese melts. Serve warm with crackers or corn chips. Yield: 10 to 12 servings.

CARD OF THANKS

The family of Carl Ownby acknowledges with deep appreciation your kind expression of sympathy. May God bless each of you. Adv.P.

School Lunches

Monday, Dec. 1st
Sausage Pizza
Vegetable—School's Choice
Fruit Cup
Chocolate Brownie
Milk

Tuesday, Dec. 2nd
Menu—School's Choice

Wednesday, Dec. 3rd
Fried Chicken
Whipped Potatoes
Green Beans
Rolls
Cherry Cobbler
Milk

FELLOWSHIP SET

Halls First United Methodist Church Youth Fellowship invites young people of Halls to join them at the church after the Christmas parade Tuesday for refreshments and fellowship.

Thursday, Dec. 4th
Tacos w/trimmings
Corn
Pineapple Salad
Cake Squares
Milk

Friday, Dec. 5th
Vegetable Beef Soup
Sandwich—School's Choice
Fruit
Cookie
Milk

There exist about 80 types of edible vegetables growing in the Andes Mountains, including the cherimoya, a fruit prized by the Incas.

Sales — Service — Installation

Hall Service Center

Air Conditioning — Heating —
Refrigeration — Electrical
Plumbing — Appliances — Restaurant
Equipment

Gene and Nona Hall — Halls, Tennessee (901) 836-9419

Count your blessings,
Name them one by one
Count your many blessings,
See what God hath done.

WESTSIDE BAPTIST CHURCH

CHURCH 836-5193 — 705 Sumrow Street, Halls — PASTOR 836-5423
STAN ANDERSON PASTOR

Eight room house, city water, nine acres with barn and grain bin. House remodeled with carpets, TVA insulation, large carport and patio. Five miles from Halls. Priced in the 60s, appraised higher.

The Realty Center
Century 21
285-2000
Jamie L. Brown
836-7833

When You Think Of Boots, Think The Only True Boot Store:

SHOE BARN

Phone 635-9446 — Famous Brand Shoes & Boots At Discount Prices — Cleveland St. Ripley

Snake — Lizard — Elephant — Ostrich Leg — Eel

Abilene
Texas
Durango
Laredo
Golden Retriever
Northlake
Justin

Tony Lama
Red Wing
Wolverine
Georgton Boot

Best Boot Prices In West Tenn.
For Men, Ladies, And Children

Public Notice

The Financial Audit Report for the Town of Halls for the fiscal year 1985-86 is available for public inspection at Halls City Hall, Monday through Friday from 8:00 A.M. to 5:00 P.M.

Town Of Halls
Katie L. Davis, City Recorder

Best Place To Come For
Medical, Life, Casualty, Or Property Insurance
Jamie L. Brown Insurance Agency
836-7833 — 322 S. Church St. — Halls

To the farmers in the Forked Deer Co-Operative's service area:

The recent session of the Tennessee General Assembly voted to amend the sales tax law to

Exempt Electricity For Farmers

from the 5.5% rate to 1.5%.

The new law went in effect July 1, 1986, but apparently very few farmers are aware of it.

The lowered sales tax is not automatic. Farmers must go down to their local electricity co-operative office and sign up for the exemption to certify the electricity for use in farming.

The most recent change in the law is one of several that lowers or limits the sales tax on seeds, feed, fertilizer, pesticides, farm machinery, grain bends, diesel fuel, etc.

The exemption saves producers several hundreds of dollars each year in their production expenses.

Russell Jacocks, Manager

Forked Deer Electric Co-Operative

Millington Discount Homes

Formerly Factory Home Center
1 Mile South Of Millington On Hwy. 51 — Up To

$3,000 DISCOUNT
Re-Po's $195.00 Down!
Double Wide, A Quality Home
$18,995

80x14 3-Bedroom, $13,995
Lowest Interest Rates Around
We Take Trades
Phone 872-3507 Or 836-5767

93rd Birthday Is In Hospital

C. C. (Mack) Sumrow, of Halls, celebrated his 93rd birthday [illegible] at the Methodist Hospital in Ripley.

He suffered a broken hip some weeks ago and moved to the Ripley Hospital after surgery in Jackson-Madison County Hospital.

His parents were E. R. and Mary Hubbard Sumrow. He has spent most of his life in Halls, except for volunteer service with the First Division in Europe during World War I. He landed in France on one of the first troop ships.

After he returned to Halls, he married Neva Hardy. She died several years ago.

Mr. Sumrow has been a member of Halls Methodist Church since he was about 12, serving a number of years on the Board of Stewards.

He received many flowers and cards, including a card from Presidents and Mrs. Reagan.

In 1847, the first American postage stamp was issued.

NOW IN STOCK!
REEBOK'S
For Ladies, Men, Children

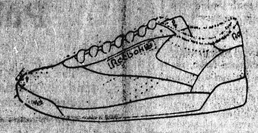

SHOE BARN
Phone 635-9446 — Famous Brand Shoes & Boots at Discount Prices — Cleveland St. Ripley

Public Auction Of Cars For Wrecker Service And Storage

Saturday, Nov. 29, 1986
10 A.M.

1970 TORINO SW ..... Serial No. F1A40F207105F
1968 VOLKSWAGEN ..... Serial No. 1112864712
1964 GALAXIE 500 ..... Serial No. 4A62C126573
1971 CHEVROLET NOVA ..... Serial No. 1X27D2L143279
1974 BUICK SW ..... Serial No. 4K35V4H159
1971 OLDSMOBILE ..... Serial No. 866S12121892
1970 TOYOTA ..... Serial No. TE31109580

BOB LEWIS GARAGE
24-Hour Wrecker Service
836-7231 — 808 West Tigrett — Halls, Tenn.

Time Is Running Out!

The Lauderdale County Bank would like to make a very important announcement to all of our Individual Retirement Account members.

New tax laws will soon be in effect that will severely limit tax deductions for Individual Retirement Account-IRA-contributions for many people.

However, the new regulations will not take effect until the 1987 year. So it still makes a lot of sense to fully fund your IRA for 1986.

The Lauderdale County Bank makes this announcement to help keep our IRA customers a step ahead financially. This may be your last chance to take advantage of full IRA tax deductions.

Remember, any monies invested in your IRA by April 15th of next year, will still be free from taxation until you begin to withdraw funds at retirement.

This announcement is just one of many ways The Lauderdale County Bank keeps you—a step ahead!

THE STEP AHEAD BANK™
The Lauderdale County Bank
Member F.D.I.C.
©MCMLXXXV Leon Shaffer Golnick Adv., Inc.

JONES WAREHOUSE FOOD MARKET Phone 836-5196

Old Hwy. 51 South, Halls
Open Mon.—Sat., 6 A.M. To 9 P.M.

We Accept U.S. Government Food Stamps And WIC Vouchers
Prices Good Nov. 28th-Dec. 2, 1986

With Each $20 Purchase, Excluding Tobacco & Milk Products:
Your Choice
1 Lb. Box—Sunshine Krispy Crackers ..... 19¢
or
Chicken Of The Sea TUNA ..... 9¢
or
1-Lb. Bowl—Miracle Margarine ..... 9¢

GRADE A LARGE EGGS ..... doz. 69¢
BIG ROLL—PAPER DELTA TOWELS ..... 2/$1
4 ROLL PKG.—BATHROOM DELTA TISSUE ..... 89¢
DAWN DISHWASHING LIQUID ..... 22 oz. 99¢
LAY'S POTATO CHIPS ..... 6½ oz. 99¢
RUFFLER ASSORTED SIZES 10, 20, 40 COUNT TRASH BAGS $1.69
WHOLE KERNEL LIBBY'S CORN ..... 17 oz. 3/$1
SWEET LIBBY'S PEAS ..... 17 oz. 3/$1
ARMOUR BEEF STEW ..... 24 oz. $1.29
ARMOUR VIENNA SAUSAGE ..... 5 oz. 2/99¢
HUNT'S TOMATO SAUCE ..... 8 oz. 4/$1
CRISCO CHEFWAY OIL ..... 48 oz. $1.79
SWISS MISS COCOA MIX ..... 10 oz. $1.29

FROZEN TOTINO PIZZAS ..... 11 oz. 99¢
CITRUS HILL ORANGE JUICE ..... 64 oz. $1.29
3 LB. BOWL—SPREAD SHEDD'S MARGARINE $1.49
FLAVORITE CATSUP ..... 32 oz. 99¢
2 LITER PRODUCTS DR. PEPPER OR PEPSI ..... 89¢
SMALL PECANS ..... lb. 69¢
GREEN BELL PEPPERS ..... 3/$1
LB. CABBAGE ..... 29¢
GOLDEN RIPE BANANAS ..... 3 lbs. $1
GRANNY SMITH APPLES ..... lb. 79¢
LARGE LEMONS ..... doz. $1.39
SEEDLESS WHITE GRAPES ..... lb. 99¢
FRESH BOSTON BUTT PORK ROAST ..... lb. $1.09
FRESH PORK STEAKS ..... lb. $1.19
SWIFT'S PROTEN CHOICE T-BONE STEAKS ..... lb. $3.69
"HOME MADE" COUNTRY SAUSAGE ..... lb. $1.49
FAMILY PACK—CHICKEN DRUMSTICKS ..... lb. 79¢
FAMILY PACK—CHICKEN WINGS ..... lb. 59¢
MARKET PACK SLICED SLAB BACON ..... lb. $1.19

—EVERYDAY LOW PRICES—

Pantry Pride Bread, Rolls, Buns ..... 2/$1.09
Kraft Barbecue Sauce ..... 18 oz. 89¢
Richtex 42 Oz. Shortening $1.09
Star-Kist Or Chicken Of The Sea TUNA ..... 6½ oz. 69¢
17 Oz. Pride Of Ill. Corn ..... 3/$1
Flavorite SUGAR ..... 5 lb. bag $1.49

QUARTER LOIN MIXED PORK CHOPS ..... lb. $1.69
FRESH—3 LBS. OR MORE GROUND BEEF ..... lb. 99¢
5 LB. BOX REELFOOT HOUSER VALLEY HAMBURGER PATTIES $5.99
REELFOOT BOLOGNA ..... 1 lb. pkg. $1.59
REELFOOT DINNER FRANKS ..... lb. pkg. $1.49
LIPTON—4¾ OZ. RICE AND SAUCE MIXES ..... 69¢
DUNCAN HINES CAKE MIXES ..... 18¼ oz. 79¢
INSTANT FOLGER'S COFFEE ..... 12 oz. $5.99
KELLY—15 OZ. CHILI WITH BEANS ..... 69¢

Brevities

Mr. and Mrs. Tom R. Dyer and children, Jenny and Ross, of Memphis, are spending Thanksgiving with Mr. Dyer's parents, Judge and Mrs. Ross Dyer.

Mr. and Mrs. Wallace Dunn, of Springfield, Mo., spent Thursday and Friday of last week with Mr. and Mrs. David R. Nunn.

The Frank Gianotti family, of Memphis, is spending Thanksgiving with Mrs. Gianotti's parents, the Clyde Youngers.

Neely and Hayden Crihfield, of Nashville, are spending the Thanksgiving holidays with their grandmother, Mrs. Harrell Austin, and Mr. Austin.

The B. D. Smiths, of Albany, Ga., are spending the Thanksgiving holidays with their son, Ross, and family, of Jonesboro, Ark. They will also visit Mrs. Smith's brother, Judge Ross Dyer, and Mrs. Dyer and the Emmett Parker family.

The Judson Vadens and James Vaden were in Memphis Wednesday of last week to attend services for Judson Vaden's niece, Mrs. Ted Sellers, of Corinth, Miss., formerly of Halls, in Memphis Funeral Home on Poplar. Visiting the family in the funeral home Tuesday evening were Gilreath Dyer, Mrs. Thomas Hendren, and Mrs. Bobby Phillips.

Mrs. Auford Pickens returned home Thursday of last week after two weeks in Johnsonville, S.C., as the guest of her daughter, Mrs. Maurice Ferland, Mr. Ferland, and daughter, Janet.

The Henry Murchisons were in Paris Thursday of last week, when Mrs. Murchison saw her eye doctor.

Among those from out-of-town here for funeral services for Mrs. D. E. Walker in First United Methodist Church Monday of last week were her grandson, Stan Carnell, his wife, their daughter, Courtney, the Leon Hargetts, and Mrs. Kenneth Stuart, of Ripley; the Fred Mynatts, of West Memphis, Ark.; and the Don Poindexters, of Memphis.

Poplar Grove

By Mrs. Nelle Kendrick

Mrs. Lenard Alston and Mrs. Cleo Knox shopped in Jackson Tuesday of last week.

Mrs. Lois Brandon visited Mrs. Carmen Norman in Halls Tuesday of last week.

Mrs. Grace Knox is ill.

Mrs. Floyd Baxter, of Halls, spent Friday with her sister, Mrs. Talmadge Spry, and Mr. Spry.

Jackie Moore, of Ripley, visited his mother, Mrs. Louise Moore, Friday.

Mrs. Cleo Knox and Mrs. Louella Knox spent Wednesday night of last week with the Paul Lathams on Kentucky Lake.

Mrs. Lenard Alston spent Thursday of last week with her father, Ed Sumerlin, in Frog Jump.

Mrs. Dan Shelton and Mrs. Doyle Davis shopped in Dyersburg Saturday.

Mrs. Terry Land, of Newbern, visited her parents, the Ed Adens, one day last week.

Doyle Davis was in Brownsville Friday.

"There is always something rather absurd about the past."
Sir Max Beerbohm

Sick & Ailing

Mrs. Henry Baldridge had hip surgery last week in Methodist Hospital in Dyersburg.

Mrs. W. A. Perry had surgery Sunday in Methodist Hospital in Dyersburg to repair a broken hip sustained in a fall at her home Friday night of last week.

Emmett Parker entered Methodist Hospital in Dyersburg Friday.

NOTICE TO CREDITORS
Estate Of Thomas Wilbur Avery,

Deceased. Notice is hereby given that on the 13th day of November, 1986, Letters of Administration in respect of the Estate of Thomas Wilbur Avery were issued to the undersigned by the County Court of Lauderdale County, Tennessee. All persons, resident and non-resident, having claims, matured or unmatured, against said estate are required to file the same with the Clerk of the above named Court within six months from the date of the first publication of this notice, otherwise their claims will be forever barred. This 13th day of November, 1986.

James R. Avery, Administrator
Estate of Thomas Wilbur Avery,
Deceased
William Dan Douglas, Jr.
Attorney
20-2tc

Public Notice

The report on the uses of General Revenue Sharing funds for the fiscal year 1985-86 has been submitted as required for the Town of Halls, Halls, Tennessee.

The report is available for public inspection at Halls City Hall, Monday through Friday from 8:00 A.M. to 5:00 P.M.

Town Of Halls
Katie L. Davis, City Recorder

ALL MOVIES $1.00
Monday-Thursday
At Halls
Q-MART

PEGGY'S THRIFT SHOP
836-9231 108 E. Main Halls
Open Mon.-Sat., 9-5; Closed Wednesdays
New And Used Merchandise
Furniture, Clothing, Shoes, Glassware, Etc.
Toys And Gifts
Nice Console Color TV, $189.95
With Cassette Player, AM/FM Radio, 2 20-Inch Speakers:
Sanyo Stereo $99.95
2 Old Chifferobes, Good Condition
4-Drawer Chest, Primitive Wash Stand
New—Men's Work Uniforms Pants, Shirts, Jackets, Coveralls (Unlined)
These are seconds and are in limited styles and sizes.
ALL AT REASONABLE PRICES!

First Assembly Of God
Hall And East Main, Halls
—Service Times—
Sunday School ..... 9:45 A.M.
Sunday Worship ..... 11 A.M.
Sunday Evening ..... 6 P.M.
Wednesday Evening ..... 7 P.M.
Everyone Welcome

HOUSE OF SHOES
109 Front Street, Halls
Sale! Nov. 28-29th
ALL SHOES $10

All name brand shoes, for ladies and children. Discount prices every day.

Choice Real Estate

3-BEDROOM BRICK, 1½-baths, excellent condition, 5 miles west of Maury City on Highway 88.

2-BEDROOM BRICK on Park St. Can be bought furnished or unfurnished.

77 ACRE FARM at Concord, 42 acre cotton allotment.

369 ACRE duck hunting farm. Ideal for hunting club.

INVESTMENT PROPERTY. Neat frame house on E. Main. Large lot near Crichfield Park.

ECONOMICALLY PRICED frame house on Fenton St.

30 ACRE FARM with 2,400 sq. ft. brick home. Walking distance of schools.

RECENTLY RENOVATED 2-BEDROOM house on Locust St. Ideal first home.

53 ACRE FARM near Gates. Frame house and barn.

40 ACRE FARM at Forked Deer.

3-BEDROOM BRICK HOUSE, in Jacobs Subdivision, recently remodeled, $30s.

CHOICE BUILDING LOT on Elm St.

FOUR NICE LOTS, priced to sell.

NICE FRAME HOUSE on Church St. in Friendship. Priced to sell.

FABULOUS EXECUTIVE HOME and acreage, near Open Lake.

49 ACRE FARM in Woodville community, 1,600 sq. ft. older home, good repair. Priced in 40s.

BEAUTIFUL RANCH STYLE SHOWPLACE HOME in Haywood County.

ECONOMY PRICED FRAME HOUSE on Williams Circle. Under $20s.

66 ACRES WITH OLDER HOME, Concord and Curve Road, 1/3 woods, 2/3 open pasture. Great place to live, raise family and horses. Price to sell. In 30s.

IMMACULATE 3-BEDROOM, BRICK on Elm St. Lots of extras, concrete driveway, hobby shop, 13 bearing fruit trees. Priced reduced.

NEAT 3-BEDROOM FRAME in Gates. Excellent condition inside and out. Owner says sell. 20s.

RESTAURANT BUILDING AND FIXTURES on Hwy. 51. Priced for walkout. In 40s.

RESTAURANT AT RIPLEY. Call for details.

DUCK HUNTERS-25 ACRES on Forked Deer river, all tillable in summer, all huntable in winter.

3-BEDROOM, 2-BATH HOUSE on Hwy. 88 West. Have to see. $20s.

2-BEDROOM, BRICK in nice section of Gates. Low $30s.

WE HAVE OTHER PROPERTY for sale including farms and building sites in Lauderdale and Dyer County. Please call.

The Wright Realty Co.

Pizza To Go
From
E. T. VIDEO
119 North Front Street
Halls, Tennessee
Beside Ripley Power & Light
We Make 'Em, You Bake 'Em
Or We Bake 'Em For You
Call For Pizza 836-5021 — Ready In 10 Minutes!
—NEW RELEASES—
Cobra Space Camp Quest
Here Comes Santa Claus Just Between Friends
—COMING THIS WEEK—
Vamp Violets Are Blue Prit
Poltergiest II Jo Jo Dancer Short Circuit
NOW OPEN ON WEDNESDAYS
We Will Be Closed On Thanksgiving Day
New Hours: Mon.-Thurs., 11 A.M.-7 P.M.
Fri. & Sat., 11 A.M.-9 P.M.
Closed Sunday

Will Halton

Will Henry Halton, 86, of Maury City, died Wednesday of last week in his home.

Services were held 4 p.m. Sunday in The New First Baptist Church in Maury City, of which he was a member, with burial in New Cemetery.

He leaves his wife, Thirley; four sons, Delmar, of Maury City, Lloyd, of Detroit, Mich., and W. T. and Nathaniel, of Grand Rapids, Mich.; three daughters, Olvie L. Macklin, of Maury City, and Irene Nevils and Geraldine Wellchance, of Blytheville, Ark.; a sister, Wavy Koonce, of Maury City; 35 grandchildren; 94 great-grandchildren; and 35 great-great-grandchildren.

Carrie Macklin

Carrie Oldham Macklin, 89, of Halls, died Nov. 15th in Methodist Hospital in Dyersburg.

Services were at 2 p.m. Thursday of last week in Cleaves Temple C.M.E. Church, of which she was a member, with burial in Trinity Cemetery.

She leaves three sons, Aaron Mack, and Cassie C. Rias, of Nashville, and Robert Lewis, of Halls; 20 grandchildren; 25 great-grandchildren; and five great-great-grandchildren.

Pickard Ball

Pickard Ball, 69, of Gates, retired farmer, died Tuesday of last week in Baptist Hospital in Memphis, after short illness.

Services were at 2 p.m. Thursday of last week in Yarbrough Funeral Home, with burial in Ripley Memorial Gardens.

He was a member of Woodville Baptist Church.

He leaves his wife, Mrs. Pearl Williams Ball; a son, Ronnie, of Johnson City; a daughter, Miss Christy Ball, of Galveston, Tex.; two brothers, Lynn, of Dallas, Tex., and Jerry, of Covington; three sisters, Mrs. Christine Johnson, of Oklahoma City, Okla., Mrs. Mary Frances Hardy, of Gates, and Mrs. Louise Carmack, of Curve; and a grandchild.

Mrs. Villa Myers

Mrs. Villa B. Myers, 77, of Newbern, sister of Lexie J. Sanders, Jr., of Henning, died Nov. 15th in Methodist Hospital in Dyersburg.

Services were at 2 p.m. Wednesday of last week in J. W. Curry and Son Funeral Home, with burial in Zion Cemetery.

She was the widow of Lawrence Myers.

She also leaves two sons, Robert Kenneth Sanders, of Eagle Point, and Lawrence Joseph Myers, of Kensington, Mich.; a daughter, Mrs. Nancy Roe, of Lake Charles, La.; another brother, Warren Sanders, of Ridgely; four sisters, Dixie Pruett, of Memphis, Hazel Hughes, of Newbern, Mildred Hall, of Fort Worth, Tex., and Evelyn Wenham, of Lecanto, Calif.; and six grandchildren.

Mrs. Lee Moore

Mrs. Lee Pearl Moore, 94, of Ripley, widow of James N. Moore, died Thursday of last week in Jackson Madison County Hospital, after short illness.

Services were at 10 a.m. Saturday in Ripley Funeral Home, with burial in Ripley Memorial Gardens.

She leaves a daughter, Mrs. John Skiles, of Jackson; two sisters, Mrs. Byrd Harrell, of Ripley, and Mrs. Bert Ellis, of Memphis; four grandchildren; and 10 great-grandchildren.

"Great ideas come from the heart." Vauvenargues

NOTICE
HALLS COMMUNITY CLUB MEETING
DEC. 4TH, 7:30 P.M.
At Halls Community Center
Club Policies Will Be Discussed

REAL ESTATE

We have homes and land for sale in Ripley and Lauderdale County, but our prime objective is to help a worthy couple get a roof over their heads so they can pay for it—remember the sweetest sleep is when you hear the rain hitting your own roof!

Three bedroom, 1 bath, 2.7 acres, 1 1/2 miles west of Halls on Nankipoo Rd. Priced to Sell. $20,000.

Several building lots on Poplar Grove Road.

Halls, TN.: 2-story Colonial home, 3-bedrooms, 3-baths, pool and pool house, on three acres of land. Reduced to $90,000.

2-bedroom frame house with livingroom, kitchen and breakfast area, large den, 1-bath, on seven acres land. House has approximately 1,865 sq. ft., carpeted throughout, has fireplace in livingroom, ceiling fans, built-in appliances, new wiring, new plumbing; also 24x38 shop in back. Well located in Cedar Grove area. Shown by appointment only.

421 acres, 5½ miles west of Ripley, on Jeff Webb Road.

Beautiful brick home, excellent community, between Central and Edith, 3½ miles west of Ripley, 3-bedroom, 1½-bath, carport, large lot. Priced to sell.

Nice home in Smithville Sub-Division, just a few minutes ride from Ripley, in good neighborhood, priced right.

Good home for sale. Located in Ripley, 373 Washington St., 2-bedroom, 1-bath, upstairs, apartment downstairs, which can be rented, has circle drive, nice large lot. Priced to sell.

2-bedroom, 2-full baths, frame home, on large lot, central heat and air, plenty of closets, carpeted, located on Hwy. 51 north of Halls.

William F. Walker
Office 635-9161 Ripley, Tenn. 38063 Home 635-2054
—Affiliated Brokers—
Mrs. J. P. Elder, Office 635-9161, Residence 635-1797
Bobby Critchfield, 1-357-2960
Ineita Walker, Office 635-9161, Residence 635-3091
Mrs. June T. Bates, 635-4552
Don Smith, 635-0914
Mrs. Sylvia Smith, 635-0914

A special report for IRA investors

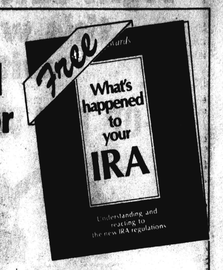

The new tax law has created a lot of confusion and uncertainty for IRA investors. To answer your questions, A.G. Edwards has published a special free report, **"What's Happened to Your IRA."**

This comprehensive report clearly and simply explains how IRAs have been impacted by tax reform. You'll find the answers to questions such as:

- **Are IRAs dead?**
- **Who can and cannot deduct IRA contributions under the new law?**
- **Does it still make sense to contribute to my IRA?**

If you have an IRA, you need this report. Call or send today for your free copy.

A.G. Edwards
INVESTMENTS SINCE 1887
SIPC 1-800-431-8016

Please send me a copy of your free report, *What's Happened to Your IRA.*
Name
Address
City State Zip
Home Phone Work Phone
Return to: A.G. Edwards, ATTN: Don Levy, 6263 Poplar Memphis, Tenn. 38119
AN-RP-111(a)-SMC

EXTRA VALUE DAYS

Good News For Medicare Patients!
Introducing SeniorCare

SeniorCare Saves You Money

Methodist Hospital wants to help the Medicare patient by waiving some out-of-pocket expenses. Through your membership in SeniorCare, you receive perks that are available only to SeniorCare members.

METHODIST HOSPITAL OF DYERSBURG
an affiliate of Methodist Health Systems

And Offers Perks

If you are 65 or older, have Medicare parts A and B, you can join SeniorCare. Your membership entitles you to these special benefits at Methodist Hospital of Dyersburg.

- Free seven-day supply of medications prescribed by your doctor, if your treatment must continue after your discharge.
- Your own private room (subject to availability), instead of a semiprivate, which is all Medicare will pay.
- Free meal for a family member each day during your hospital stay.
- Hospital express check in.
- Free visit by Methodist Hospital Home Care nurse during the week after your discharge, if requested.

SeniorCare is not an insurance policy . . . there are no premiums to pay. A nominal fee of $10 and your completed application will provide you with membership in SeniorCare through September 1, 1987.

To join SeniorCare, call now **(901) 285-2410.**

EXTRA VALUE DAYS

Fight cattle stress this winter with CO-OP PRO-VIM BLOCKS!

See us today for all your feeding needs!

Co-op Pro-Vim Blocks . . .

- *supply extra protein and energy*
- *supplement your pastures and forages*
- *utilize labor more efficiently*

DYER-LAUDERDALE FARMERS CO-OP

Ripley 635-2521 Dyersburg 285-7161
Halls 836-5912 Newbern 627-2525

CITY CAFE

113 Front Street
Halls, Tennessee

Open 11 A.M. to 8 P.M.
Monday thru Saturday

Sandwiches, French Fries, And Onion Rings Through Lunch

Supper Includes Steak, Shrimp, Sandwiches

Catfish Served
Thursday, Friday, Saturday Nights Only

Featuring Chef Salad, Lunch And Supper

Carry-Out Service, Any Time

HANSFORD'S

"Since 1945"
117 So. Front Halls, 836-7671 683 W. Court Dyersburg, 285-9909
"Nothing But Quality Merchandise"
Maytag, Frigidaire, Whirlpool, Amana, RCA, Kitchenaide, Sub-Zero, Zenith

MRS. ODESSA SCEARCE, center, founded Halls Auto Parts in 1974 and Halls Auto Garage the following year in the old Halls Grain Co. building on the southeast corner of South Church and Wade Streets in Halls.

Associated with Mrs. Scearce in the businesses are her daughter, Jeannie (Mrs. Bill) Pike, left, and her son, Marvin Scearce, right. They established Halls Satellite Systems at the same location in 1984.

Halls Auto Parts carries a complete line of national brand name parts for automobiles, trucks, diesel or gasoline engines and farm machinery with four full-time employees. Halls Auto Garage employs two experienced and skilled mechanics for automobile, truck and tractor repair.

Halls Satellite Systems sells and installs nationally advertised satellites and also service satellite systems throughout West Tennessee.

MICROWAVE Pre-Christmas Sale

Sharp Carousel II

Full size microwave oven turns the food so you don't have to! Consumer report rated best $349.95

Crosley Microwave Oven

No. ER555M, with turntable, variable temperatures, digital timer $252.50

Get $100 Oven Table At Half Price If Purchased With New Oven
12 Months To Pay
Use Our Lay-Away

Halls Hardware

Main St. At Front
836-7232

SMITH PROPANE COMPANY

635-2013 Hwy. 51 North Ripley

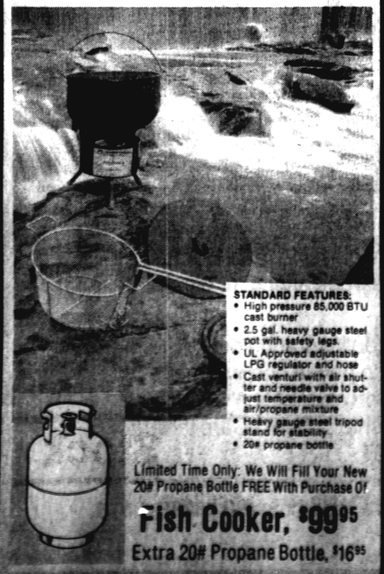

STANDARD FEATURES:
- High pressure 85,000 BTU cast burner
- 2.5 gal. heavy gauge steel pot with safety legs
- UL Approved adjustable LPG regulator and hose
- Cast venturi with air shutter and needle valve to adjust temperature and air/propane mixture
- Heavy gauge steel tripod stand for stability
- 20# propane bottle

Limited Time Only: We Will Fill Your New 20# Propane Bottle FREE With Purchase Of

Fish Cooker, $99.95

Extra 20# Propane Bottle, $16.95

HALLS AUTO PARTS

Old Highway 51 South, Halls

ODESSA SCEARCE, Owner

12 Years In Business

Complete Line Of Autmotive, Pick-Up, Diesel, And Farm Machinery Parts

4 Qualified Employees To Help You With Your Needs

Open 6 Days A Week, 6:30 A.M. To 5:30 P.M.

Open Sundays 9 To 10 A.M., 11 A.M. To Noon

Phone 836-9233

Those of us who live in America are forever indebted to those patriots who created our nation: courageous men and women who truly pledged to their cause and to each other "our lives, our fortunes, and our sacred honor."

We are thankful to them for this glorious legacy of liberty and all the blessings it endows.

In the spirit of this Thanksgiving Day, all of us send you our warmest greetings.

Gates Banking & Trust Co.

Gates, Tennessee

Member F.D.I.C.

EXTRA VALUE DAYS

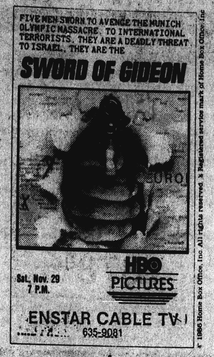

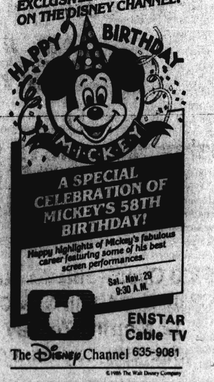

Shop Your Home Town FIRST!

For months, our merchants have been busy as elves to bring you a wide selection of holiday merchandise. Justify their faith in you by shopping at home first.

Dollars spent out of town are gone for good. Dollars spent at home make our town a better place to live and work.

Bank of Halls

Member FDIC

When You Shop At Halls You Help Create More Jobs

Many years ago, when our town was just beginning, it had few people, fewer stores and no manufacturing as we know it today.

Our community grew because more people moved here in our trade area. Soon there was a demand for local manufacturing.

People moving here meant building more homes, more stores meant more jobs and our industries needed workers. The word got around, and a steady stream of people looking for work and homes settled here.

Today, the more business our stores do the more people they hire. More jobs in our industries mean more business for all,a and help spread and lower the tax burden.

Nothing is very mysterious about it. Nearly every community grew the same way. So, shop at home and do YOUR part to help us all continue to grow.

SHOP IN HALLS FIRST

GOODYEAR TIRE SALE

VECTOR

		SALE PRICE
P155/80R13	Whitewall	$49.95
P175/80R13	Whitewall	64.80
P185/80R13	Whitewall	65.95
P175/75R14	Whitewall	66.30
P195/75R14	Whitewall	74.95
P205/75R14	Whitewall	79.50
P195/75R15	Whitewall	79.95
P205/75R15	Whitewall	82.50
P215/75R15	Whitewall	86.30
P225/75R15	Whitewall	89.95

Complete Air-Conditioning Service

RADIATOR SHOP

1-Day Service On Re-Coring, Repairs, Rodding Heater Cores, And New Radiators

New And Used Radiators In Stock

Cook's Tire & Service Center
Incorporated
836-7709 231 South Church Street Halls

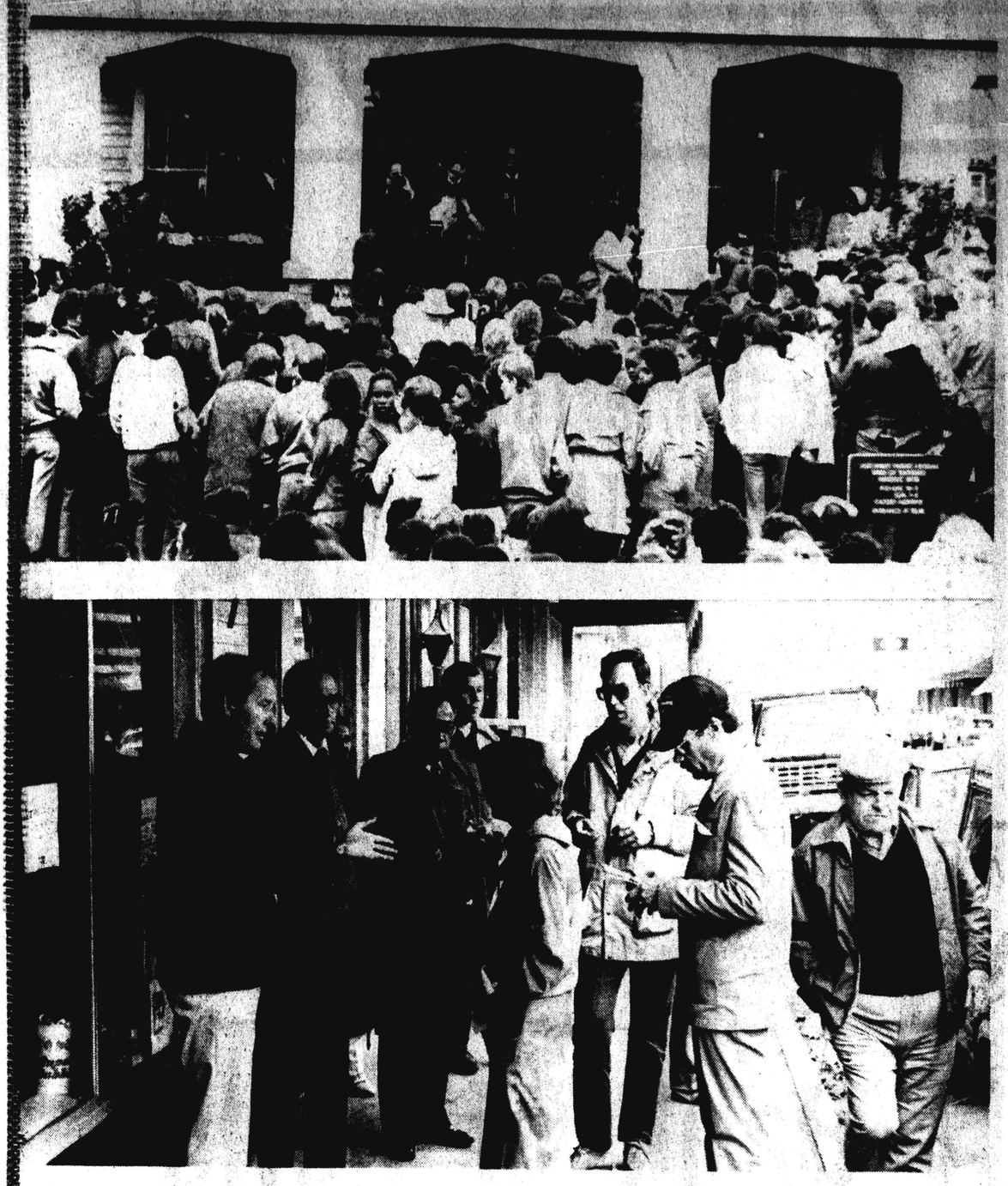

OPENING HALEY HOUSE Museum in Henning last week were Alex Haley, at microphone in upper photo, and Gov. Lamar Alexander, squeezed behind a photographer, fifth head left of Haley, and at left in lower photo, between Lauderdale County Executive Bill Pete Tucker and Haley.

Hometown Special

Homecoming '86 builds memories

Goodlettsville, Tenn.—Tennessee Homecoming '86 soon will come to a close—but chances are, it won't soon be forgotten. Homecoming '86 will be remembered for generations to come, along with the heritage that has been rediscovered as a result of it.

"I'm sure Homecoming '86 will be remembered for a long time in our town," testifies Goodlettsville Homecoming '86 Steering Committee Chairman Pam Garrett. "Our Homecoming '86 project—a replica of Kasper Mansker's fort—will stand as a reminder of our heritage and the year we set aside to celebrate it!"

Kasper Mansker was Goodlettsville's first citizen—and Mansker's Fort was Goodlettsville's first structure. The replica fort built for Homecoming '86 will be a tangible reminder of the town's birth.

Mansker was born aboard a ship en route to America in 1750. His parents, who were German, were traveling to a new home in what is now Virginia.

In his late teens, Mansker began his long-hunting expeditions, which led him to the Middle Tennessee area—at that time called the Cumberland country. During his first trip to the area in 1772, he discovered two salt licks and a creek, which came to bear his name.

He returned to the area in 1779, bringing with him family and friends. The group arrived during one of the most severe winters ever recorded in Tennessee. Yet together, the early settlers constructed Mansker's first fort along the west branch of Mansker's Creek.

A surge of Indian attacks, however, forced the pioneers to seek other shelter. And the fort was burned.

Mansker's group returned three years later to build a second fort, which was located along the east branch of the creek, just one mile from the original fort's site. The second fort prospered, becoming a stronghold for settlers north of present-day Nashville.

The development of Mansker's Station paralleled that of Fort Nashborough, which was 12 miles away. The two settlements depended on each other as they strove to create a new civilization in the wilderness.

A prominent leader in the Cumberland Settlements, Mansker signed the Cumberland Compact in 1780 and is considered one of the "immortal 70" responsible for the development of the area.

He served as lieutenant from Mansker's Fort under the Cumberland Association, was elected first captain, served as a second major in the militia of the newly formed Sumner County, served on the county's first grand jury and acted as a military escort for new settlers coming into the area. He also served as lieutenant colonel under Territorial Gov. William Blount.

When the Indian Wars ended, Mansker returned home and operated an inn. Such famous men as Andrew Jackson and John Overton were among his guests.

Mansker returned to military service later, serving in the War of 1812 and fighting in the Battle of New Orleans with Jackson. He eventually died in 1821 and was buried near his home.

Although Mansker's Station was not incorporated until 1853, it played an important role in the early government of the area. The town's name was changed to Goodlettsville when it incorporated.

While little is known about Mansker's Fort other than its location, the Homecoming '86 committee in Goodlettsville has spent a great deal of time researching forts of Mansker's era in the Cumberland Valley. As a result, the committee has accepted as authentic a drawing by frontier artist and history buff David Wright.

Construction began in March of this year. The replica is being built in Moss-Wright Park in Goodlettsville near the original fort site. The re-creation will be visually accurate, with all lights and modern plumbing hidden.

Unlike many fort replicas, no aggregate walks or potted flowers will be found on the site. Goodlettsville's goal is to create an atmosphere out of the 1700s as it really was. A wall enclosing three sides of the fort will screen the replica from its 20th century surroundings.

When completed, the structure will feature two blockhouses and four lean-tos. The almost-finished fort opened Oct. 4-5 for a weekend, featuring demonstrations by long hunters from surrounding areas.

Directing the building of the replica is Alan Comer, a builder and historian from Versailles, Mo. While some work is being done with modern machinery, everything is finished authentically with period tools. In addition to the paid builders, long hunters from surrounding areas gathered at the site one day to lend a helping hand. Dressed in period clothes and working with tools from Mansker's era, the long hunters helped construct the fort, using the methods available in the late 1700s.

When finished, the project will be overseen by the Historic and Arts Council. It will be open for touring and for educational and cultural events.

For more information about Goodlettsville's replica of Mansker's Station and other projects that will stand as reminders of Tennessee Homecoming '86, contact the Homecoming '86 office at (615) 741-1986.

—Julia Kincaid Ward

TENNESSEE TRAVELER

The Lichterman Nature Center

MEMPHIS, Tenn. -- Like the eye of the storm, the Lichterman Nature Center is a pocket of tranquility in the suburban sprawl of east Memphis and neighboring Germantown. Covering 65 acres of fields, forests and marshlands, the center provides a retreat where urbanites can leave the city behind without leaving the city limits.

Lichterman serves as a wildlife sanctuary and a public environmental educational facility. Its hardwood forest and lake habitats are home for more than 350 varieties of plants, 200 kinds of birds, 45 kinds of reptiles and amphibians, and 35 species of small mammals.

Self-guiding nature trails wander through the forests and fields. Along the way are "teaching stations" which identify plant and animal species and explore the natural processes at work in the woods.

A boardwalk stretches across the marsh and 12-acre lake, bringing visitors closer to the lily pads, beaver dens, and sunning turtles. On the observation pier a periscope-like device allows you to see underwater, and watch the fish, frogs and turtles swimming by.

The center also operates a wildlife rehabilitation center which functions both as a wildlife hospital and a native animal display center.

"People bring us all kinds of animals that have been injured and orphaned," said curator Larry Pickens. "Right now we have a squirrel that was blinded through some genetic defect. We're also treating some robins that had gotten into pesticides and have lost all their feathers.

"One day we had a call from a lady who said she had found a prehistoric monster in her kitchen," he added. "It turned out to be a broad headed skink, which is a large lizard with a fiery red head. They are not uncommon around here, but they are rarely seen, especially in someone's kitchen."

The center also cares for wild animals that have been captured and "imprinted" (domesticated to the point where they have lost their natural instincts for survival.)

"Our goal is to naturalize them, to help them regain their ability to survive in the wild," Pickens said. "We treated a red wolf that someone had captured as a pup. They evidently decided a wolf was too much to handle and turned it over to wildlife authorities, who brought him here to the center. He was eventually released into a pack out west."

The Nature Center occupies a site which was once the estate of Clarence Saunders, a Memphis entrepreneur. Saunders' gift to the world was the concept of the self-service grocery store, an idea he eventually built into the Piggly Wiggly supermarket chain.

Saunders purchased a 200-acre tract of Memphis countryside in 1928, and built the huge 10-room log cabin which now serves as the Interpretive Center. With its fanciful, ornate architecture, the cabin looks as if it might have been designed by the Brothers Grimm.

Saunders lost both his fortune and his country estate during the Great Depression. At one time the property fell into the hands of Bill Terry, then owner of the New York Giants. It was later purchased by Ira J. Lichterman.

In the early 1970s, as apartments and shopping malls were springing up all around the property, the city of Memphis purchased 50 acres for the development of a park. The Lichterman heirs donated an additional 25 acres, and over the next decade development of the center continued under the auspices of the Memphis Park System and Memphis Museum Systems.

The center opened its gates in 1983, and has become one of the ten most popular attractions in the city.

"We conducted programs for more than 17,000 school children in 1985," Pickens said. "That marked a 28 percent increase in visitations over the previous year."

The center offers a variety of special programs and activities. Guided nature walks are usually conducted on Saturday and Sunday afternoons. Summer Ecology Camps are held in June and July, and on Friday evenings in summer months the Fireside Series presents films and programs under the stars in the outdoor amphitheatre. Each changing season is celebrated with a special festival event.

Many of the center's programs are dependent on volunteer helpers, according to Pickens.

"Our volunteer support is an invaluable resource," he said. "Our staff consists of seven full-time and five part-time members, but there are more than 250 people on our active volunteer list.

"We have high school kids who come in and clean animal cages for three hours a day. But we really try to make it a learning experience for them, and let them pursue their own areas of interest. Some maintain our trails or work in the green house, while others learn to care for injured wildlife in our rehab center."

Lichterman Nature Center is open Tuesday through Saturday from 9:30 a.m. to 5:00 p.m., and on Sunday from 1:00 to 5:00 p.m. Admission is $2.50 for adults, $1.75 for students and senior citizens, and free for children age four and under. Special rates are available for groups of ten or more with reservations two weeks prior to visiting.

The center is located at 5992 Quince Road in southeast Memphis. From I-240, take the Germantown exit (#15) west, turn south on Ridgeway Road, and then turn east on Quince Road.

To learn more about the center's programs and activities, call 901-767-7322.

—Mark Forester

HALLS IGA
SUPER SUNDAY SALE!

This Sunday, Nov. 30, 1 To 5:30 P.M.

24-Oz. IGA Sandwich Bread 2/99¢	Gallon IGA MILK $1.79	2-Liter Dr. Pepper Or Pepsi 86¢	12-Oz. Cans BI-RITE SODAS 6/$1	6½ Oz. Can Star-Kist TUNA 69¢	1 Lb. Can Maxwell House $2.79
6 12-Oz. Cans Coke Products $1.49	5 Lbs. BI-RITE SUGAR $1.39	48 Oz. Bi-Rite Vegetable OIL $1.29	12-Oz. Bi-Rite CANNED MILK 3/$1	Gallon Bi-Rite BLEACH 69¢	2-Liter Bi-Rite SODAS 69¢